REVERE VOTE CLOSE; ACUSHNET FOR TAFT

THE WEATHER

Fair and warmer (today). Wednesday unsettled, moderate northwest winds.
Sun rises 6:23 a. m., sets 4:33 p. m. Moon rises 2:14 p.m. High tide 7:45 a. m., 8:15 p. m.
Temperature: Boston 48, Chicago 48, New York 54, Atlanta 60, St. Louis 50, Denver 32, San Francisco 50.

BOSTON AMERICAN

10 PM EDITION

VOL. 9—No. 228. BOSTON, TUESDAY, NOVEMBER 5, 1912. Registered in U. S. Patent Office. PRICE ONE CENT.

FIRST BAY STATE RETURNS SHOW

FOSS AND WILSON LEAD

GREAT WILSON VOTE IS CAST IN THE NATION

NEW YORK, Nov. 5.—Encouraging reports from nearly all the States poured into Democratic national headquarters all day.

From many States came reports that the biggest vote in their history was being polled. Nearly 400,000 of the 700,000 votes in this city had been cast up to noon.

J. D. Hand, Democratic State chairman of New Mexico, wired that Governor Wilson was getting more than an even break there.

Joseph A. Young, a Democratic leader in Utah, wired from Salt Lake City that President Taft was beating Colonel Roosevelt 2 to 1 in that State, which insured a victory for Wilson in the final count.

F. C. Whitten of Portland, Ore., telegraphed that Wilson was getting a heavy vote there, and that the indications were Taft would run third.

E. O. Wood, National Democratic committeeman from Michigan, sent word that Wilson had an even chance in that State.

INDIANA FOR WILSON, SAYS TAGGART.

"Tom" Taggart, National Committeeman from Indiana, telegraphed that the early vote in his State indicates a victory for Wilson. The voting, Taggart said, was the heaviest in years.

Chairman William F. McCombs of the Democratic National Committee issued the following statement:

All our advices received from every State in the Union until 12 noon contain the same glowing reports of a sweeping victory for Wilson and Marshall. Many telegrams have been received from up-State leaders, all showing the success of the New York ticket and the national ticket in this State.

All the other States have reported a heavy early vote.

Reports continued to come into headquarters throughout the early afternoon, all of which were highly optimistic. At that time it was estimated that 50 per cent. of the vote in this city had been cast.

M. J. Rawley, Democratic chairman of Maryland, telegraphed from Baltimore that that city and the State would go for Wilson.

W. R. King, Democratic National Committeeman for Oregon, and Homer F. Cummings, National Committeeman for Connecticut, visited headquarters and gave assurances of a heavy Wilson vote in their home States.

REPORTS FROM ALL OVER THE COUNTRY

WHEELING, W. Va., Nov. 5.—The early voting today was the heaviest in the history of West Virginia. The only question was how many more votes Wilson will have than Roosevelt and Taft, according to those who have watched the campaign closely. This State is voting on an amendment providing for State-wide prohibition and the election is the most bitter in the history of the State.

PENNSYLVANIA.

PHILADELPHIA, Nov. 5.—Reports from all sections of this city showed that a heavy early morning vote was polled. Clear skies and a moderate temperature served to bring out the voters. Leaders of all three parties were claiming a majority. Senator Penrose was confident that Taft would receive a majority both in the city and State.

ILLINOIS.

CHICAGO, Nov. 5.—An unusually heavy vote marked the early hours of balloting in Chicago today. When the polls opened at 6 o'clock voters were lined up and waiting to cast their ballots. Returns from various precincts from both North and South Side wards showed that in some cases nearly a fourth of the registered vote was cast before 7 o'clock.

CONNECTICUT.

NEW HAVEN, Nov. 5.—Reports from all cities and towns indicated a big vote. Considerable difficulty was experienced in the small towns with the blanket ballot, the largest ever placed before the voters. Twelve cities and towns, New Haven, Hartford, Bridgeport, Waterbury, Meriden, Danbury, New Britain, Stamford, Norwich, Bristol, Torrington and West Hartford, recorded their vote by machines, greatly accelerating the recording of the result.

DISTRICT OF COLUMBIA.

WASHINGTON, Nov. 5.—Election day found Washington deserted by the President and nearly all the members of the Cabinet, as well as approximately 10,000 government employes, who have gone home to vote. Secretary Fisher of the Interior Department, for the first time since his elevation to office, found himself the acting President of the United States for one whole day.

The indications are, however, that the capital tonight will be one of the liveliest

Continued on Page 2, Column 1.

INSISTED THAT TAFT "MUSTER HIM OUT"

CINCINNATI, Nov. 5.—A man who claimed that he had served in the Civil War and "had never been mustered out" made a persistent attempt today to secure admission to the residence of Charles P. Taft, where President Taft is awaiting the nation's verdict. When a maid answered the man's ring at the doorbell he explained that only Mr. Taft could muster him out, and he attempted to push his way through the door. The maid quickly slammed the door in his face and the man disappeared.

Quincy House! Quincy House!
Election Returns Direct Private Wire.
Election returns while you dine. Tables reserved. Phone 48880 Haymarket. Special musical program.

GOVERNOR CASTING VOTE

Governor Foss, refreshed by a few hours' sleep after a siege of strenuous campaigning, arrived during the morning hours at the Bowditch School, Green street, Jamaica Plain, the polling place of Precinct 7, Ward 22.

GLOOMY REPORTS AT G. O. P. HEADQUARTERS

NEW YORK, Nov. 5.—Early reports received at Republican national headquarters from New England points were of the gloomiest character. State leaders said they could not assure the election of any Republican candidates for Congress, except T. J. Hill of the 4th Congressional District of Connecticut.

Reports from west of the Mississippi river indicated a strong sentiment there for President Taft. Although counting upon the strong "silent vote" the belief grew with the accumulation of telegraphic reports that not more than one hundred Republican congressional candidates could be elected. This belief was based on telegrams received from various State chairmen throughout the United States.

Francis Curtis, manager of the publicity bureau of the Republican National Committee, said he had received definite assurances that G. W. Fairchild of the Thirty-fourth Congressional District of New York, E. D. Crumpacker of the Tenth District of Indiana, the only Republican apparently sure of election to that State; William McKinley of the Nineteenth District of Illinois, Joseph G. Cannon of the Eighteenth District of Illinois, James R. Mann of the Second District of Illinois, J. Hampton Moore of the Third District of Pennsylvania and C. H. Burke of the Second District of South Dakota would all be elected to Congress. Most of these men are members of the national committee and directors of the campaign.

ENGLAND EXPECTS A WILSON VICTORY

LONDON, Nov. 5.—The American election rivalled the Balkan war here today as a matter of popular interest. The newspapers average four columns on the subject today, an unprecedented display of news enthusiasm for the British press over new world politics. Without exception they predicted victory for Wilson and second place for Roosevelt.

WARD 24.

In Ward 24, strongly Republican, the early vote was heavy. There are twelve precincts. Two thousand votes were cast in the first hour. Women workers were at the polls for the Progressives.

SMITH STRAW VOTE SHOWS WILSON LEAD

NORTHAMPTON, Nov. 5.—Smith College girls cast 1,212 ballots in a straw vote for President today, with Wilson leading, but not getting a majority. The vote was: Wilson 551, Taft 317, Roosevelt 314, Debs 26, Chafin 10.

WARD 20.

Women workers for the Bull Moose party were at the polls early in Ward 20. The efforts of the hot campaign were reflected in the tremendous vote in the early hours. The ward has 12,600 voters and sixteen precincts. Two thousand five hundred votes were cast in the first hour.

Precinct 8 polled the heaviest early vote in its history. The count up to 8:15 showed that 330 had voted.

ROOSEVELT AHEAD OF TAFT IN EARLY ELECTION FIGURES

Wilson and Foss led in the first election returns received in Boston at 1:25 this afternoon. The returns came from the town of Revere.

The first 250 ballots counted in Precinct 1, Revere, gave the following results:

National—Wilson 84, Roosevelt 83, Taft 70.

State—Foss 105, Bird 68, Walker 62.

The total vote of Revere in 1908 for President was: Bryan 664, Taft 1324.

The total vote of Revere last year for Governor was: Foss 1201, Frothingham 1057.

1908 Results

	Bryan.	Taft.	Electoral Vote. Bryan.	Taft.
Alabama	176,923	52,708	11	
Arkansas	84,615	32,741	7	
California	172,699	214,398		10
Colorado	126,644	127,191	5	
Connecticut	65,255	112,915		7
Delaware	22,071	23,911		3
Florida	31,104	10,654	5	
Georgia	72,433	41,082	13	
Idaho	52,162	52,621		4
Illinois	450,810	629,932		27
Indiana	338,262	348,240		15
Iowa	162,401	275,210		13
Kansas	161,559	197,216		10
Kentucky	244,792	235,711	13	
Louisiana	49,566	8,026	9	
Maine	37,401	66,987		6
Maryland	115,968	116,515	8	
Massachusetts	155,543	265,904		16
Michigan	142,741	265,566		14
Minnesota	109,801	195,843		11
Mississippi	54,277	9,494	10	
Missouri	501,614	347,203	18	
Montana	34,320	32,253	4	
Nebraska	121,266	126,961		8
Nevada	11,212	10,775	3	
New Hampshire	35,693	33,149	4	
New Jersey	187,767	245,164		12
New York	667,468	870,070		39
North Carolina	128,781	114,861	12	
North Dakota	32,383	37,086		4
Ohio	502,721	572,324		24
Oklahoma	74,048	50,482	7	
Oregon	52,536	62,530		5
Pennsylvania	448,778	745,779		38
Rhode Island	28,386	42,342		5
South Carolina	62,288	3,965	9	
South Dakota	40,232	67,336		4
Tennessee	135,606	118,524	12	
Texas	217,762	69,666	18	
Utah	42,601	61,015		4
Vermont	17,496	32,370		4
Virginia	99,252	101,875	12	
Washington	58,661	106,962		7
West Virginia	111,158	137,809		7
Wisconsin	166,652	241,147		13
Wyoming	14,018	20,781		3
Totals	6,409,104	7,678,908	162	321
Popular vote, Taft over Bryan				1,269,804
Popular vote, Taft over all				403,774
Electoral vote, Taft over Bryan				159

Walker Predicts Republican Victory as He Casts Ballot

Joseph Walker, the Republican candidate for Governor, cast his ballot in the Brookline Town Hall at 11:10. He was smiling and very optimistic as to the ultimate results of the election. He said:

"I have gained four pounds during this campaign and my voice has gained strength also. I feel that the vote has kept pace, and I really expect to win."

Mr. Walker arrived this morning from Worcester, where he was campaigning last night, and went directly to the polls. He was greeted with cheering words by a crowd of friends. He said the greatest vote ever cast in the western part of the State was being turned in today.

Tufts Men Vote To Strike Against Pay for "Subjects."

Tufts Medical and Dental freshmen voted to strike today against being charged extra for the use of human cadavers for dissecting purposes.

The extra tariff, just announced, is $9 for a medical student and $6 for a dental one. The extra cost to the "medic" is presumably because he gets more practice out of cadavers than the dental student does.

The freshmen to the number of 200 met in the medical amphitheatre on Huntington avenue and declared a strike, saying they never had to pay before for the dissection subjects.

The high cost of living, the students feel, is bad enough, without having to pay extra for cadavers.

Sunshine and a balmy air, in connection with the tremendous interest in the outcome in the nation and State, brought out an unprecedented vote in this city.

Some friction was reported in the city, mainly because of the aggressiveness of the Progressives. The trouble was chiefly because they insisted on wearing badges to which objection was made. The police were frequently queried as to the law on this matter.

Governor Foss voted at the Bowditch school on Green street, Jamaica Plain at 8:52. He looked confident and happy. He was cheered by groups of school children. This is what the Governor said:

"I was never more confident of re-election."

Guy A. Ham, former Assistant District Attorney, made trouble for an alert Progressive in Precinct 12, Ward 20, near Mt. Bowdoin station, who wore this badge: "Stickers for the Progressive candidate for councillor, Brooks Adams of Quincy." Ham is a Republican. Adams is his op-

Continued on Page 2, Column 6.

TAFT CARRIES ACUSHNET BY HEAVY PLURALITY

The first complete returns from any place in Massachusetts were received today from the town of Acushnet, down Cape Cod way. The vote was as follows:

Roosevelt 50. Taft 104. Wilson 52.

In 1908 the vote was: Bryan 12. Taft 118.

Two precincts in the city of New Bedford were as follows: Precinct 7, Roosevelt 74, Taft 164, Wilson 129. Precinct 13, Roosevelt 93, Taft 195, Wilson 103.

(WANT HELP?) Ask for The Ad Taker

AMERICAN WANT ADS Received before 11 a. m. go in all later big editions—get help same day.

American Election Extras! Bulletins By Stereopticon!

The AMERICAN will issue election extras from the close of the polls up to midnight.

They will contain the city, State and national returns, compiled up to the time each extra edition goes to press.

While these returns are being printed in the election extras they will also be flashed upon a stereopticon screen on Summer street, opposite the AMERICAN office.

In an election extra tomorrow morning the AMERICAN will give the full returns.

Get the AMERICAN for latest, accurate election returns.

OVERWHELMING VOTE IS CAST FOR WILSON

DEMOCRATS HAVE WINNING SENATE; GOOD PROSPECTS OF FOSS CONFIDENT.

Continued from First Page.

cities in the United States, despite the fact that none of its residents can vote. In clubs, cafes and hotels telegraph wires have been installed to receive the returns.

MARYLAND.

BALTIMORE, Nov. 5.—Early indications were that Maryland would cast a record-breaking vote today. The weather is ideal. In many precincts of Baltimore over half the total registered vote was cast before 9 a. m. Besides the national ticket the voters of the city are voting for four congressional candidates and three proposed constitutional amendments. In the counties are also voting on congressional tickets.

NEW YORK.

NEW YORK, Nov. 5.—Early voting in New York city was orderly and rapid, the ballots coming sometimes at the rate of a vote a minute.

The weather was ideal for an election day.

Balloting throughout the five boroughs was so rapid that it was apparent straight tickets were being voted.

When the polls opened at 6 a. m. all the city's police reserves were massed at the various stations, but the usual early calls failed to materialize and the election commissioners declared the election "the quietest ever held in New York."

Reports from the State outside of New York indicated that the vote would be the heaviest ever cast in a national election.

INDIANA.

INDIANPOLIS, Ind., Nov. 5.—With bright, warm weather prevailing voting in Indianapolis and Marion county was heavy and peaceable from the moment the polls opened at 6 o'clock. At every one of the 150 voting places there were from ten to twenty-five men waiting to vote when the polls opened and this condition continued for several hours. The ticket scratching appeared to be general, judging from the time consumed in the booths.

Bums detectives were at most of the voting places watching the interests of the Progressive party, which has no representatives on the election boards.

TENNESEE.

MEMPHIS, Tenn., Nov. 5.—A heavy vote was cast throughout Tennessee today. The weather was ideal, clear and warm. The country vote was especially heavy. Ten Congressmen are elected, all having Republican opposition except in the Tenth District.

DELAWARE.

WILMINGTON, Del., Nov. 5.—Heavy voting marked the election in Delaware today. The polls opened at 7:30 o'clock and by 9 o'clock half the votes in some districts in this city were polled. The heaviest polling seemed to come by the Republican voters. Indications pointed to Wilson carrying the State by at least 5,000. The election of Byrnes, Democratic nominee for Congress is predicted.

COLORADO.

DENVER, Col., Nov. 5.—Clear, warm weather prevailed over Colorado today and the voting was heavy. It was generally conceded that Wilson would carry this State.

NEW MEXICO.

ALBUQUERQUE, N. M., Nov. 5.—New Mexico today voted for the first time as a State in a national election. There was a heavy vote. The weather was fair. President Taft was expected to carry the State.

SOUTH DAKOTA.

SIOUX FALLS, S. D., Nov. 5.—Election day opened partly cloudy, with a moderate temperature and springlike air. This resulted in a heavy vote being cast throughout South Dakota. Reports show a very heavy vote.

MICHIGAN.

LANSING, Mich., Nov. 5.—There was a record-breaking vote in the State. The weather was ideal.

GEORGIA.

ATLANTA, Ga., Nov. 5.—Voting all over the State indicated record totals. The weather was cloudy and warm. Senator O. A. Bacon, presiding officer of the United States Senate, voted in Macon for Wilson. The Roosevelt workers were very active.

CALIFORNIA.

LOS ANGELES, Nov. 5.—A heavy vote was polled in the first hour after the opening of the polls throughout the State. The weather was clear all over California.

ARIZONA.

PHOENIX, Ariz., Nov. 5.—Clear weather prevailed throughout the State today. In the first hour Tucson, Yuma and Phoenix reported very heavy early voting.

MISSISSIPPI.

JACKSONVILLE, Nov. 5.—Clear, warm weather prevailed throughout Mississippi, and the signs pointed to the heaviest vote ever cast in this State.

OHIO.

COLUMBUS, O., Nov. 5.—Heavy early voting prevailed throughout this State. From Cincinnati, Cleveland, Akron, Toledo and other cities came reports that the voters were flocking to the polls in large numbers, and one-half of the total vote had been cast at 9 o'clock. The weather was perfect, with a clear sky and slight frost in the atmosphere. The indications during the forenoon were that more than one million votes would be cast.

VIRGINIA.

RICHMOND, Va., Nov. 5.—Crisp weather today served to bring out an enormous vote throughout Virginia, the indications being that Wilson would carry the State by not less than 70,000. Roosevelt was believed to be running second, the old line Republicans having a poor organization in all districts save the Ninth.

NEW JERSEY.

TRENTON, N. J., Nov. 5.—Reports throughout the State showed a large vote. There was brisk splitting.

WEST VIRGINIA.

CHARLESTON, W. Va., Nov. 5.—The biggest vote in the history of the State was polled today. There was considerable scratching, but indications pointed to Wilson getting the full electoral vote. The Socialists voted heavily.

WARD 26 (Hyde Park).

A Wilson victory was predicted in Hyde Park, the Democrats basing their claims for victory on the splitting of the usually overwhelming Republican vote by the advent of the Moose party. The Progressives claimed 700 votes. Governor Foss was expected to poll a heavy vote with the thousands of employes from his factory voting almost solidly for him. The Progressives claimed Bird would run well to the front for Governor with Walker third.

Representative Murray faced the fight of his life for a third term against Clarence Wing, Republican and Progressive, but a strong Democratic vote was polled early in the day.

Hyde Park was expected to give Lester P. Winchenbaugh, the Moose candidate for Senator, a big vote, as he is a Hyde Park man, running against Roger Wolcott of Milton, Republican, and John McDevitt of Quincy, Democrat.

Mr. John P. Battigan polled a heavy vote for Governor's Council. Guy Ham was the Republican candidate.

SOUTH BOSTON WARDS.

A big vote was polled early today in the South Boston wards, 13, 14, 15 and 16, notwithstanding the fact that few workers were at the polls. Taft was expected to poll a large vote. James B. Connolly, the Bull Moose candidate for Congress against Congressman Curley, is strong in the whole district.

In Ward 16, Precinct 2, 137 votes were cast in the first hour; in Precinct 3, 163 votes were cast.

Filene's

THIS WEEK:

An educational exhibition of factors in the development of

Filene Machine-Made Dresses

$1 to $7.50. No higher.

The Features Include:

¶ Exhibit showing how we buy materials, how we develop styles, how we save on manufacturing costs, and how we specialize.

¶ Daylight Stereopticon Lectures on "A Trip Through the Filene Factory" daily at 12 M. and at 3:30 P. M.—Sixth Floor.

¶ 25 Filene salespeople dressed in Filene Machine-Made Dresses will give a practical test of style.

Wednesday's Merchandise Feature:

Filene Specialization applied to the Outfitting of Nurses.

William Filene's Sons Company

Afternoon Tea in the Filene Restaurant Daily 3 to 5.

Specialists in Inexpensive Dresses

For a cleanly bathroom use

GOLD DUST

The bathroom should be given a daily cleaning and a weekly scrubbing. Nothing is better than a solution made by dissolving Gold Dust washing powder in water.

Thoroughly scrub and scald basin and closet with the hot suds and pour down the pipes boiling water to which has been added Gold Dust in proportion of two tablespoons of Gold Dust to every gallon of water.

Clean the nickel and brass fixtures in bathroom by rubbing with equal parts of whiting and Gold Dust washing powder.

Inside Information

Gold Dust is sold in 50 size and large package. The large package means greater economy.

"Let the Gold Dust Twins do your work"

WILSON VOTES STRAIGHT TICKET

PRINCETON, N. J., Nov. 5.—Governor Wilson voted ballot No. 112. He was in the voting booth at the polling place in the firehouse in Chambers street from 10:50 to 10:54 o'clock. He voted the straight Democratic ticket from Presidential electors down to the candidate for Assembly. The Governor was accompanied to the polls by his bodyguard, Captain "Bill" McDonald, and by his secretary, Walter Meanley. The Governor left his home at 10:30 o'clock and walked briskly to the polls.

He had not gone far when he became inspired with song and broke into the strains of "Tramp, Tramp, Tramp, the Boys Are Marching." He sang sufficiently in the best of spirits. Passing a small frame house, he said:

"When I was a freshman I used to take my meals in that house. One night I got a bubble in my throat and had to jump off that platform twelve times to pull it out, and then it wouldn't come out. I had to get it out with my finger."

There was a big group of photographers at the polling place and there was a perfect fusilade of snapshots as the Governor entered the place.

"Good morning, Governor," shouted the election inspectors and tellers in chorus.

"Good morning," replied the Governor.

The three voting booths were all occupied when the Governor entered the polling place, and he was forced to wait his turn before casting his ballot.

It was several minutes before a man came out of one of the booths, and Wilson had.

The Governor entered the booth and remained there but four minutes. When he came out and said, "I had some trouble in finding the Democratic presidential electors.

I finally located them buried down at the bottom of the ballot."

The Governor posed for the photographers as he stood beside the ballot box in the act of dropping in his ballot. These pictures will show the pink plaster covering the three-inch gash on the Governor's head, for he had his hat in his hand.

As the Governor left the polling place he met many Princeton friends who stopped and shook hands with him, congratulating him in advance on his election to the Presidency. The Governor then went home and was joined there by William G. McAdoo and Josephus Daniels of the National Committee, who had arrived at 10:08. Mr. Daniels is going back to Lovell Carding tonight or tomorrow.

THESE STATES ARE TO ELECT SENATORS

WASHINGTON, Nov. 5.—Legislatures in the following States will elect Senators to succeed those whose terms of service expire on March 3, 1913: Alabama, Arkansas, Colorado (two), Delaware, Georgia, Idaho, Iowa, Illinois (two), Kansas, Kentucky, Louisiana, Massachusetts, Maine, Michigan, Minnesota, Mississippi, Montana, Nebraska, New Hampshire, New Jersey, North Carolina, Oklahoma, Oregon (primary), Rhode Island, South Carolina, South Dakota, Tennessee, Texas, Virginia, West Virginia, Wyoming.

LYNN.

Lynn for Wilson and Foss by 1,000 votes was the prediction of Democratic leaders in that city today. By 9 o'clock more than half of the total registration of 17,000 voters had been cast, and it was largely a Democratic vote at that.

Ex-Representative Michael F. Phelan, Democratic candidate for Congress in the Seventh District, and Frederick T. Bennett, Jr., the Republican candidate, had a hot fight.

WINTHROP.

Winthrop voted today for the first time in the new Ninth Congressional District. This is Congressman Roberts' district, and he faced a hard fight with Henry C. Lawland of Somerville, the Democratic candidate, and John Herbert, Progressive, out against him.

BROOKLINE.

Brookline was up early today and at 10 o'clock more than 60 per cent. of the vote had been cast. The Republicans and Progressives were making every effort to get out the vote. Automobiles and carriages conveyed the voters to the polls. It was believed that the heaviest vote in the history of the town would be recorded.

WARD 10.

The voting was heavy in Ward 10. Up to 9 o'clock 248 ballots had been cast in Precinct 7 on Huntington avenue. The polls were surrounded by a large crowd when they opened at 6 o'clock, and this steadily increased.

COLONEL BUSY AT THE PHONE

OYSTER BAY, N. Y., Nov. 5.—"The fight's over. Now we'll see what comes of it."

That was Colonel Roosevelt's comment today at Sagamore Hill when asked how he felt about his prospects at the poll. The Ex-President was in radiant humor after the half day of campaigning yesterday, winding up with the rousing meeting last night in the village opera house.

Roosevelt was up early, and after breakfast went into his library to talk to George W. Perkins over the telephone. Mr. Perkins told the Colonel of the plans to prevent fraud at the polls in New York city. The Ex-President expressed satisfaction that under the direction of William J. Burns and William T. Jerome every precaution is being taken. At 10 o'clock Colonel Roosevelt dictated some letters and an editorial for the magazine for which he writes.

Roosevelt's appearance at the engine house in the village to cast his vote for the Bull Moose party was eagerly awaited by a large crowd of villagers. The engine house is a few miles from Sagamore Hill. Although the Colonel did not personally register, his fellow townsmen saw that he have went down on the registry list.

Colonel Roosevelt cast his vote at noon. The Colonel was in the booth two minutes, but he wore a grin when he emerged which said plainly that he had voted the Bull Moose ticket from top to bottom.

The great length of time was taken because there were four ballots for each voter here, in addition to the national ticket. These four ballots related to local issues. As Colonel Roosevelt has not paid much attention to Oyster Bay affairs in the campaign he took his time in pondering over them at the polls.

The Colonel accompanied by all the voters on his estate, left Sagamore Hill shortly before noon. The Colonel arrived at the polling place at 12:05, entered the booth at 12:10 and emerged at 12:20.

Two automobiles carried the Roosevelt party from Sagamore Hill. The Colonel sat on the front seat of the first car beside the chauffeur, George Morrison. Behind him were two Burns detectives and another guard was seated in the second car.

Joseph French, a clerk, called out "good luck to the Bull Moose" as the Colonel entered the voting place.

"Thanks," responded the former President with a wide grin.

"Do you want to enroll?" asked A. J. Hutchinson, another clerk.

"Sure," responded the Colonel.

The Colonel took the ballot which was handed to him, scanned it a moment, then handed it back remarking, "I guess I cannot do anything with that."

The clerk took it and saw he had made a mistake. He had given the Colonel a special ballot containing no place for a Bull Moose vote.

Colonel Roosevelt's ballot was number 204. A Long Island fisherman had preceded him and a coachman followed him.

Just as the Colonel was dropping his ballot into the box the assembled photographers fired a flash light.

"Another bull Moose shot," cried some one.

"Last call for the barbecue tonight," replied the ex-President. Before going the Colonel spoke a few words to the reporters.

"I hung it on Senator Root last night," said he. "These corporation lawyers are now and always have been standing against the things which the people want and the Progressive party stands for. They don't care."

CAMBRIDGE.

In Cambridge there was a tremendous rush to vote. The Democrats predicted a walkover owing to the splitting of the Republican vote by the advent of the Bull Moose ticket. Autos lined up ready for use started off like a shot at the first clang of the election bell and everyone who could possibly be brought out was borne to the polls.

In the Second and Third Middlesex Districts the Moose leaders declared they expected to cut into the usual big Republican vote and sweep the districts. The First Middlesex in East Cambridge was believed to be going Democratic.

The hardest fight was in the Second Middlesex District with Professor Albert Bushnell Hart on the Moose ticket fighting his former pupil at Harvard, Senator Harry M. Stearns, the Republican candidate for reelection, and Morris M. Lynch, Democratic.

A red-hot fight is on in Cambridge over the congressional nominees from the Eighth District, with all three Cambridge men. They are Henry C. Lenz, Progressive; Frederick W. Dallinger, Republican, and Frederick S. Dietrick, Democratic.

TAFT GOLFS AFTER VOTING

CINCINNATI, O., Nov. 5.—President Taft got down early today to the little polling precinct in his home town to cast his ballot. Later he went out on the golf links until the returns began to come in.

President Taft found the city in the doldrums, as far as G. O. P. sentiment went. In contrast to former elections, on the night before there was comparatively little public interest manifested. The bands, parades and colored fire of elections up to four years ago were lacking.

President Taft spent the final day before election in a leisurely trip across his home State, addressing crowds in more than a dozen cities.

The Democrats ended their long campaign in the State with a final rally in Toledo, the Republicans and Progressives having finished their efforts Saturday night. Leaders of each of the parties are making claims of victory today.

WARD 1.

In Ward 1, East Boston, the big fight of the day was between Thomas J. Ghilin, Benjamin Sullivan, the present Representative, George Procopakis, Republican, and E. A. Whitehouse, Progressive.

The voting started with a rush, and a big Democratic vote was indicated. Leaders declared that the ward would go strongly Democratic and that Wilson would get a large majority there, with Foss running strong.

WARD 6.

The voting in Ward 6, the old North End ward, started at a moderate pace. Bull Moose workers were active.

WARD 7.

Ward 7 started out to poll a heavy vote, and the returns from Precincts 3, 4 and 6 indicated a record. One hundred and twenty-five votes were cast in Precinct 3 up to 9 o'clock. The records of past elections show an average of 400 votes for the entire day. Precinct 4, on Shawmut avenue, showed about eighty-five votes up to 9 o'clock, and Precinct 6, on Tyler street, over fifty. Precinct 1, on Devonshire street, showed only fifteen votes, but the vote here is the heaviest at noon.

WARD 8.

Up to the noon hour a record-breaking vote had been cast in Ward 8. The Democratic voters were out in force. Representative Martin Lomasney directed the work of his lieutenants from the headquarters of the Hendricks' Club.

WARD 9.

Ward 9 voters started in at the rate of one a minute. At 9 o'clock 162 ballots had been cast in Precinct 1. This was 50 per cent larger than the State vote for this precinct at the corresponding hour last year.

WARD 11.

Ward 11 in the Back Bay began to vote in a way that showed the wealthy voters had been properly prodded up to their election duty. In one precinct 170 votes were cast by 9 o'clock. This was over one-half the total vote cast at that polling place two years ago. There was a line of automobiles and taxis was at the polling place.

WARD 16.

Voting started with a rush in Ward 16 during the opening hour. Automobiles and other vehicles were pressed into service in getting out the voters. Daniel Chapman, Democratic House candidate, looked after the Washington Village section, and Representative John F. McCarthy, up for reelection, the Dorchester section. They predicted a Democratic sweep. On the other hand, Alfred Ray Mitchell, Republican House candidate, felt certain of winning because of the independent candidacy of Representative John D. McGivern, who was defeated for renomination in the Democratic primaries. Mitchell said Taft would give Wilson a close run in the ward, and prophesied that Joseph Walker, Republican candidate for Governor, would poll a big vote.

Precinct 5 cast eight-six votes up to 9 o'clock. This was considered heavy.

WARD 23.

Voting started off with a rush in the Democratic Precinct 2 of Ward 23, with 137 votes cast up to 7 a. m. In Precinct 1, the Republican precinct, there were only thirty-three votes cast in the same time. Indications pointed to a big Democratic vote.

BOSTON AMERICAN

$40,000 CONTEST

GOOD FOR 5 VOTES

VALUELESS AFTER TUESDAY, NOV. 19.

Name.....

Street and No.....

City or Town..... Dist.....

Send votes in one bundle. Keep 5-vote coupons separate from 25-vote coupons. Write plainly or stamp on Outside wrapper candidate's name, address and district number, and total number of votes said to be contained in package. Write or stamp only top 3 or 4 coupons in each bundle. If possible, candidates should use rubber stamp with name, address and district number.

DEMOCRATS AT POLLS EARLY

Continued from First Page.

ponent. She law permits a worker to have stickers to be placed on the official ballot, but no placards.

Workers Start Early.

Election workers got up by the light of the stars. Their automobiles hummed along with the rattle of the milk man's wagon. In many polling places 100 votes had been cast when the first hour had passed.

A unique scene, for Boston, took place in Chinatown. Chinese friends of Charles Shoe, Republican candidate for the House of Representative in the Seventh District, did a good job of electioneering. Wearing smiles that were childlike and bland they approached voters with this plea:

"Melican man give Mr. Sloe (Shoe) vote. Glood man!"

Shoe's Democratic opponent is John L. Donovan. Donovan said he was not worried about the activity of his competitor.

In Boston, as in New England and in the rest of the country, the voters were confronted with a situation which has not developed in recent political history. With three presidential candidates, Wilson, Roosevelt and Taft, in the field, each with a great popular following, the effect was to tax the election machinery of the country to the uttermost.

The contest was generally regarded as the most momentous and unique presidential election in a decade.

In Massachusetts the indications were strong that Wilson would win and Governor Foss would be re-elected, in other New England States, just as in Massachusetts, it looked as if the split in the Republican ranks due to the third party fight would result in big Democratic victories generally.

Massachusetts was expected to poll a record percentage of its 603,953 registered voters. The fight of Governor Foss to carry the entire Democratic State ticket and a Democratic Legislature along to victory with himself, lent interest to the balloting. The fight in the Congressional districts was also active, Governor Foss having campaigned actively for the Democratic candidates in all the districts.

Should the Bull Moose poll more votes than the Republican party in Massachusetts, then the Republican party will be confronted by the question of going out of business.

THE sales tell — more money is spent for Fatima than for any other cigarette. The Turkish-blend that has character—"distinctively individual." No extravagance in packing—therefore more smokes—20 for 15 cents.

"Distinctively Individual"

Liggett & Myers Tobacco Co.

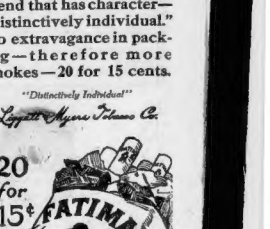

Filene's Automatic Bargain Basement

One Reason for Our Saying, "Walk Through Every Day"

is that almost daily there are lots similar to that below—AUTOMATICALLY REDUCED 25%.

Usually, however, these lots are not large enough to advertise and would usually be sold before the advertisement appeared. Look for the signs.

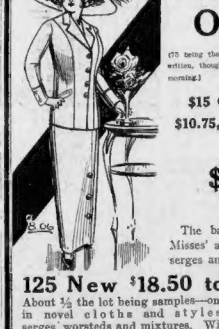

About 75 Odd Suits

(75 being the number when this advertisement was written, though some may be sold before Wednesday morning.)

$15 Grade, First Price $10.75, Now Automatically Reduced to

$8.06

The balance of four large lots. Misses' and women's sizes. Mixtures, serges and cheviots.

125 New $18.50 to $22.50 Suits

About ½ the lot being samples—one or two of a kind—mostly in novel cloths and styles, some serges, worsteds and mixtures. Will be on sale at $13.50

Messaline Dresses

Several styles, some have Robespierre collars, others round plaited chiffon collars. Navy, black, brown and taupe. Sizes for Misses and Women $2.95

Hundreds of Other Bargain Lots

Roots, Barks, Herbs,

Carefully selected at the seasons of their greatest medicinal value, are skilfully and harmoniously combined with other valuable ingredients in

Hood's Sarsaparilla

Making it, in our opinion, the strongest and safest, the most thorough and most successful, and the most widely useful medicine for the

Blood, Stomach, Liver and Kidneys

It contains not only Sarsaparilla, but also those great **Alteratives,** Stillingia and Blue Flag; those great **Anti-Bilious** and **Liver** remedies, Mandrake and Dandelion; those great **Kidney** remedies, Uva Ursi, Juniper Berries and Pipsissewa; those great **Stomach Tonics,** Gentian Root and Wild Cherry Bark; and other curative agents harmoniously combined. It has been found of wonderful benefit

For Rheumatism, Sciatica, Catarrh, Stomach Troubles, Kidney and Liver Affections, Scrofula, Eczema, Skin Diseases, Blood Poisons, Boils, Ulcers, All Eruptions, General Debility, Loss of Appetite, That Tired Feeling, and other ills arising from impure state of the blood.

Over 40,000 Testimonials in Two Years warrant your entire confidence and warrant us in urging YOU to give Hood's Sarsaparilla a trial.

GET A BOTTLE TODAY. Prepared by C. I. HOOD CO., Lowell, Mass.

Changeable Weather Robbed of Its Terrors for Rheumatism, Sciatica and Neuritis

Nurito has absolutely removed changes in weather from consideration—for now is always shining for those who have learned its effective power.

It would be almost criminal to deceive a sufferer from rheumatism, sciatica or neuritis, bent and twisted with pain—to tell him you could relieve him, then take his money and disappoint him. Nurito is a scientific preparation—not a patent medicine or a doctor's prescription—not a tablet nor a powder. If we had not actual proof that it is an antidote for uric acid poisoning, which is responsible for these diseases, we would not have enough for it as we do.

We know from our own investigation that it will relieve a vast majority of cases of rheumatism, sciatica and neuritis, and we guarantee it to do so. Nuritic, uricacidin, opiates and other harmful ingredients.

Get a $1 box at your pharmacy. It has entirely banished all rheumatic pain and restored to active health hundreds of the worst cases, a well-certified record of which will be shown upon application. Chem. Co., Flatiron Bldg., N. Y. For sale by

HOUGHTON & DUTTON CO. and all leading druggists.

How National and State Candidates Will Get Returns

The various candidates for public office in the nation and the State will receive the election returns tonight as follows:

President Taft—Will receive returns at the Cincinnati Country Club. During the early afternoon he played golf. The President will have a seat at the ticker which has been installed at the club.

Woodrow Wilson—Will remain at Princeton, N. J., tonight. He said today that he would retire at 9 p. m. and receive the returns tomorrow morning.

Theodore Roosevelt—Will receive the returns in his library at his home in Oyster Bay.

Governor Foss—Will remain at the Hotel Bellevue tonight and hear the returns.

David L. Walsh—Will remain at Hotel Bellevue until the State election has been decided.

Charles S. Bird—Will get the returns at the Progressive headquarters.

Joseph Walker—Will receive the news of the election returns at the American House.

Name Fraudulently Used to Swing Votes, Says Postmen's Head

NEW YORK, Nov. 5.—William R. Kelly, president of the National Association of Letter Carriers of the United States, today learned his name had been fraudulently used in a plot to try to force the postmen of the country to vote the Bull Moose ticket. As soon as Mr. Kelly learned of this, he issued a warning that his name had been fraudulently used and warned postmen to pay no attention to those trying to get them to vote for the Bull Moose candidates.

Mr. Kelly learned letters had been sent to letter carriers from Boston attacking the Democratic civil service policy. He could not discover the authors of this fraudulent scheme. The following statement was issued by him:

Letters mailed to postal employes alleged to have been sent by me, attacking the Democratic party and its civil service policy and requesting employes to vote the Progressive ticket, are a fraud.

(Signed) WILLIAM R. KELLY, President N. A. L. C. U. S.

10 TO 1 ON WILSON, 25 TO 1 AGAINST TAFT, LAST BETS

NEW YORK, Nov. 5—$1,000 to $100 on Wilson to win was the closing bet in Wall Street. The Wilson end was taken by a prominent member of the New York Stock Exchange. One bet of $25,000 to $1,000 against Taft was placed.

It had been expected a large amount of Roosevelt money would make its appearance on the closing day, but it failed to materialize.

On the Stock Exchange, besides the $25,000 to $1,000 bet, another of $20,000 to $1,000 was made that President Taft would not be re-elected. These were the longest odds ever quoted on the Stock Exchange against a presidential candidate.

Women Help Get Out Progressive Vote in Brockton

BROCKTON, Nov. 5.—Women, working for the Progressive party, took an active interest in today's election in this city. They rushed around in automobiles, acted as checkers at the polling places, helped to "get out the vote," and boosted the Bull Moose candidates discreetly.

Much work was done by the women for Eldon B. Keith, Progressive candidate for State treasurer. One of the chief women workers was Mrs. Charles S. Millet, wife of Dr. Charles S. Millet, a Roosevelt presidential elector. Mrs. Millet used her own automobile. Other busy women were Miss Anna H. McCarthy, Mrs. Joseph Mandeville, Mrs. Edward W. Packard, Mrs. Augusta Norling, Miss Helen Keith, Miss Etta L. Jacobs, Mrs. George L. Davis, Miss Sadie Baxendale, Mrs. D. E. Brown, Mrs. E. T. Simpson and Mrs. Fred Goodridge.

HITCHCOCK CASTS VOTE IN NEWTON

Postmaster-General Frank Hitchcock cast his ballot shortly after 9 o'clock in Ward 3, Newton. He motored from his home, No. 175 Temple street. Charles E. Hatfield, chairman of the Republican State Committee and a resident of Newton, was at the booth early and predicted Republican success. "It is our kind of weather and we ought to win. I think Congressman Weeks will be returned by a plurality of 2,500," he remarked.

Special Notice.

Only One "BROMO QUININE," that is Laxative Bromo Quinine

Cures a Cold in One Day. Grip in 2 Days

E. W. Grove on box. 25c

Wedding Gifts at Stowell's

Condiment Set

Special Value $5

Salt and two peppers. Pierced sterling silver frame and holder. Cut glass bottles with silver tops. Price $5.

A. Stowell & Co. Inc.

24 Winter St., Boston

Jewellers for 99 Years

The circulation of the AMERICAN is 300,000 more than its next highest competitor and 100,000 more than all the other evening papers of Boston combined.

It Is In Our Mammoth Grocery and Market That Housekeepers Find Practical Every-Day Economy

4½c Rolled Oats—Made by the Quaker Oats Co. For this sale we offer 5 lbs. for.... **15c**

20c Cocoa—Baker's Breakfast Cocoa for this sale at 2 cans for **33c**

10c Wafers—Arrowroot Chocolate and Vanilla Wafers, made by the National Biscuit Co. 3 pkgs. for **20c**

95c Olive Oil—Angel brand Virgin pure Italian Olive Oil, quart can **69c**

13c Lemon Peel—Candied Lemon Peel for this sale at 9c a pound **9c**

10c Corn Flakes—Quaker Toasted Corn Flakes, new, fresh goods, at 6c a package **6c**

TECO PRODUCTS

See the demonstration of this wonderful Prepared Flour now going on at our store.

Boston Brown Bread—Made with Teco takes on a new taste that is better than you have ever sensed before.

Old-Fashioned Pancakes—Just add water to Teco Flour. The buttermilk is in it and the results are surprising. (See the Demonstration.)

Market Specials

Finest Skin Backed Sugar Cured Hams, 15c a pound..13c
Fancy South Down Mutton (Short legs), 12½c a pound..12½c
Fancy South Down Mutton (Fore quarters), 7c a pound....7c
Lamb for Stew, Fresh cut, 5 lbs. for.....25c
Porterhouse Steak (Short cuts), 25c a pound..22c
Tip of the Sirloin Steak (Short cuts), 18c a pound.....18c
Rump Steak, Corn Fed (Short cuts), 25c a pound.....25c
Strictly Fresh Pig Meat, 16c a pound.....16c
Strictly Fresh Killed Fowl, 16c a pound.....16c
Strictly Fresh Red Salmon, 12½c a pound....12½c
Strictly Fresh Spareribs, 8 lbs. for.....25c
Fresh Boneless White Fish (Sliced), 8c a pound....8c

10c Tea Rusk—Dutch Tea Rusk this sale at 2 for..... **15c**

25c Jelly—Glass jars of pure Hawaiian Guava Jelly at..... **20c**

15c Bluing—Sawyer's Crystal Bluing, 16 ounce size at..... **9c**

37c Butter—Cut from the tub, marked for this sale at 34c a lb. **34c**

25c Mince Meat—Glass jars of Mince Meat, for this sale marked at..... **20c**

20c Apricots—Fancy Royal Evaporated Apricots for this sale at 14c a pound..... **14c**

34c Fancy Selected Eggs—Marked for this sale at 29c a dozen..... **29c**

20c Citron—Fancy drained Citron for this sale at 15c a pound **15c**

10c Prunes—Santa Clara Prunes for this sale at 2 pounds for..... **13c**

15c Borax Soap—Grandma's Borax Soap, large package..... **11c**

10c Hood's American Dairy—Marked for this sale at..... **8c**

28c Fancy Strong Cheese—Marked for this sale at 24c a pound..... **24c**

Velvet Week Opened With a Rush!

If you have not secured a selection from this wonderful assortment be sure and do so at once. The greatest bargains in Velvets we ever offered. Hundreds of items. Here are two of them:

Black and Colored Velvets, usually sold at 15c a yard, each..... 10c

Velvets in larger pieces of 1½ to 3-4 of a yard, each..... 19c

Houghton & Dutton Co

It pays to pay Cash

NEW ENGLAND'S GREAT CASH HOUSE

$5.00 Traveling Bags

Made of extra heavy cowhide, black, cowhide sole, linen lined, with extension gusset, nickel trimmings, leather handle, riveted leather bound corners, solid brass lock, sizes 16 inches to 24 inches at **3.98**

Our Great Wednesday and Thursday Sales

Powerful Mid-week Examples of What We Mean by "Shopping Economy," Illustrating in a Positive and Conclusive Way Our Underselling Supremacy. For This Particular Event We Have Gone to the Very Extreme, in Offering Goods at Near Cost, and it is Our Belief that No Boston Store Will Attempt to Duplicate the Following Prices!

Girls' $1 Juliet Slippers

Fur trimmed in 20 kinds and all sizes up to No. 2. Marked as a special bargain for Wednesday and Thursday at 69c a pair..... **69c**

Women's $1.50 Slippers

Fur trimmed slippers in a variety of colors and styles, all sizes in the lot, marked as a special bargain for this sale only at 79c a pair..... **79c**

Men's 79c Underwear

Lambsdown, heavy fleece lined shirts and drawers, mottled color. We are marking these for Wednesday and Thursday at 57c per garment..... **57c**

Men's $1.25 Union Suits

Heavy weight, combed Egyptian balbriggan Union Suits, made and finished in the best possible manner. Perfect fitting, 85c per garment..... **85c**

25c and 29c Hosiery

Black, medium and heavy weight cotton, fashioned silk lisle and cashmere, seamless, double heels and toes, elastic garter top. Slight seconds..... **18c**

10c Dress Percales

Full 36 inches wide, light and dark colors, all perfect and fast colors, for this sale at 6¼c a yard..... **6½c**

10c Outing Flannels

An excellent quality of fine flannel, handsome stripes and checks. Marked as a special bargain for this sale at 6½c a yard..... **6½c**

Women's 38c Guimpes

White lawn Guimpes, with fancy white lace yokes, in a variety of neat and pretty designs, for this sale at 25c each..... **25c**

Wednesday and Thursday are Mid-Week Bargain Days On Our Great Third Floor

$10.98 Tailored Suits

This lot consists of very smart suits in serge, cheviot and mixtures in plain tailored and trimmed effects. A most exceptional value at **6.88**

49c Dressing Sacques

Dressing Sacques of flannelette, in pretty Persian stripes of various shades, fancy collar and cuffs and shirred waist line, at 33c each..... **33c**

$1 and $1.75 Waists

The waist shown here is just one taken from our immense stock at this price. The lot includes many dainty styles and we believe that they cannot be duplicated anywhere for less than $1.00, and there are some good $1.25 values.... **75c**

$2.49 Velvette Waists

There are about 500 waists in this lot, some are made like cut, of velvetta with messaline yoke, others are a very effective combination of messaline and velvetta. They are made to sell for $2.49. For Wednesday and Thursday **1.19**

$7.98 Fall Raincoats

These guaranteed waterproof raincoats are made in a pretty gray mixture and make a very useful travelling garment. Cannot be duplicated at our price of **5.00**

59c Flannelette Gowns

Ladies' Flannelette Gowns, in pink, blue and white stripes, double yoke, ribbed cuffs, braid collar and cuffs. Special for Wednesday and Thursday..... **41c**

$35.00 Long Coats

Handsome French Comey Coats, in black and brown, lined with brocaded Skinner satin. It will pay every woman to buy one of these coats, at our very special price of **25.00**

$2.98 Silk Petticoats

This lot consists of a wonderful lot of samples in a variety of excellent styles, all the latest shades. They are made of a beautiful quality of 7-8 messaline. For this sale only **1.79**

Boys' $2.98 Astrachan Coats

Boys' Astrachan Collar Overcoats, in blue and gray, trimmed with frogs, like illustration, sizes 3 to 10 years. Specially priced for this sale **1.87**

79c Wrappers

Wrappers of heavy percale in blue, red and black grounds with neat figures and stripes of white, waist braid trimmed and skirt with deep flounce. At **55c**

Ladies' $3.98 Sweaters

Women's and Misses' Shaker Knit Sweaters, of heavy mannish weave, some with pockets in the assortment. Third Floor..... **2.50**

Boys' $5.00 Long Coats

Boys' Long Convertible Collar Overcoats, made with belt, or Norfolk and double-breasted Suits with lined knickers, sizes 7 to 17 years **3.95**

69c Water Set

Fine blown flint glass, comprising half gallon tankard and 6 thin tumblers. A splendid bargain for Wednesday and Thursday, at..... **39c**

19c Japanese Tea Pots

Imported Genuine China, full size, in the popular blue Owari decoration. To be sold Wednesday and Thursday only, at..... **12c**

74c Glass Shelves

For bath room, 18-inch size, with nickel plated brass brackets. Marked for Wednesday and Thursday only, at..... **42c**

25c Curtain Madras

Picture shows one of 12 patterns; first-class mods, 36 inches wide, in white and ecru. This material sells everywhere for 25c a yard.... **17c**

$1.00 Kitchen Chairs

Golden oak finish, very strongly made, with wide pattern back and shaped saddle seat. For Wednesday and Thursday only, at **69c**

Special 9.00 Dresser

Solid Oak Dressers, like cut, 14x24 inches bevelled mirror. A special bargain for Wednesday and Thursday at only.... **5.98**

25c Lace Table Covers

Renaissance lace, 18-inch, round or square, with hand drawn thread centres. Special for Wednesday and Thursday at..... **16c**

Women's 25c Gloves

Cashmere lined, one clasp, in colors of black, brown and gray, with an assortment of plain and fancy linings. Special at 9c a pair..... **9c**

24.50 Axminster Rugs

One lot of extra fine Axminster Rugs, excellent covering for parlor floor, size 9x12, marked for this sale at..... **21.23**

Special Bargains in Hodges Rugs

Hodges wool and fibre Rugs. A new line at a guarantee of the quality.

$8.00 Rugs, size 6 x 9, at.....6.98
$11.00 Rugs, size 9 x 9, at.....8.85
$14.50 Rugs, size 8.3x10.6, at.....9.98
$13.00 Rugs, size 9 x 12, at.....10.98

25c Underwear

Women's bleached fine cotton jersey ribbed pants, knee length, sizes 4, 5 and 6, Wednesday and Thursday **12½c**

Women's 5c Handkerchiefs

White hemstitched, soft finish, full size. We offer an excellent bargain for Wednesday and Thursday at 3c each..... **3c**

Women's 1.00 Veils

Silk Shetland Veils, 1½ yards long, plain and fancy figured meshes, black and white, special at 79c each..... **79c**

1.00 Dutch Sets

Including 1 pair of crinkled curtains, with valance to match, all made ready to hang. Wednesday and Thursday..... **59c**

THINK THOMAS HAS FOUND A PREACHER

NEWPORT, R. I., Nov. 5.—Deputy Sheriff Frank King, a friend of Edward Russell Thomas, rushed through the city this afternoon in an automobile, accompanied by a man in clerical attire who was said by observers to be the Rev. Joseph Lambert of Providence, who performed the Astor-Force marriage. This immediately gave rise to speculation whether Mr. Lambert had been engaged to marry Mr. Thomas to Miss Elizabeth H. Pinley, the New York artist. The search by Mr. Thomas for a minister to officiate at his second marriage has been much discussed.

MEN'S DAY

Wednesday, Nov. 6

EVERY MAN is interested in the outcome of today's election, of course. That is good citizenship; but don't worry, the U. S. A. will jog along at the same old pace, no matter who goes to the White House next March.

We move along at so rapid a pace nowadays that we forget quick—even presidential elections. So let's get back to business at once. Tomorrow there's opportunity beckoning to you. Men's Day at Henry Siegel's—On the third floor.

First big clothing Rally of the Fall Campaign — Fourteen-fifty ($14.50) 70S of the choicest Suits, Overcoats, Topcoats, Cravennettes and Full Dress or Tuxedo Coats and Vests.

Overcoats that show their pedigree of style and good workmanship. All wool fabrics, the New Browns, Stylish Grays, Ultra-fashionable Blues, Dark Oxfords and Blacks—$14.50 here—but you'll pay $19.50 to $22.50 elsewhere.

Full Dress and Tuxedo Coats and Vests—the very latest in cut and style. Lapels faced with Grosgrain Silk. Full Dress Coats are lined with Venetian (imported). Tuxedo Coats are full silk lined, $14.50. Can you duplicate Evening Clothes for less than $25.00? Can you?

Suits for business wear, for semi-dress. Suits of Black or Blue, of Gray or Brown—of rough or smooth texture. Suits for the young chap—the man of forty and the elderly man, models and sizes to fit them all, $14.50. Nothing less than $20.00 will purchase their equal elsewhere and many styles sell for $25.00 in certain "advertised" lines.

Tomorrow's Feature is $14.50. But should you want to spend less money—the clothes are here—And should you want to invest more liberally, the clothes are here. The best American makes.—A special imported line of English Overcoats for Motoring and general wear.—Fur and Fur Lined Coats.—Bright Brand New Stocks just in from Rochester, from Baltimore, from Leeds, England, from New York and from our prominent makers right here in good old Boston Town.

Men's Store—3d Floor.

Henry Siegel Co.
Boston

Wife Electioneers for Boston Author-Athlete Wins Many Ballots for James B. Connolly

Accosts Voters Smilingly Just Outside 100-Foot Line from Booth in Ward 20.

Election day in precinct six of Ward Twenty had an "added feature" as they say in vaudeville, in the attractive person of Mrs. "Jimmy" Connolly.

She did effective work for her husband, James B. Connolly, the authoreditor, who was Progressive candidate in the Twelfth Congressional District, running against Congressman "Jim" Curley.

Mrs. Connolly arrived at the Precinct 6 polling place, the Benjamin Cushing School on Robinson street, at 7 o'clock. She may have had to give the housewom "a lick and a promise," he women express it, but she was there at seven, a striking figure in black corduroy velvet, with black velvet hat trimmed with a white plume. A light veil covered, but did not conceal, her brunette comeliness.

First Mrs. Connolly went down in the polling room in the school building to see if the other Progressive women who had promised to be there were there as checkers. They were not on hand.

Checkers Are Gallant.

Mrs. Connolly wanted to be outside to electioneer for "Jimmy." But she wanted the checking seen to. She frowned a little and Michael Driscoll, a Democratic checker, and big Republican Companius asked Mrs. Connolly what was bothering her. She explained and they said gallantly:

"You go right ahead with your outside work and you can check off from our books when you get ready."

Mrs. "Jimmy" smiled, thanked them and hurried out. Taking a position safely outside the 100-foot danger line Mrs. "Jimmy" stopped the first voter approaching, with: "Just a moment, please."

This solicitation, especially when delivered in a pleasant feminine voice, will stop any man who is not blind or deaf. Then Mrs. "Jimmy" went on:

"Would you kindly give my husband, Mr. James B. Connolly, a vote for Congress. He's on the Progressive ticket."

When the men came out some would say, in passing her: "Well, I gave 'Jimmy' a vote."

"Thank you very much," was the earnest, smiling reply of Mrs. Jimmy."

Hates to Stop for Lunch.

She wasn't going to quit for lunch at all. But "Dan" McNamara of Westville street, a Democrat, but an elbow-cousin of "Jimmy," came along and said

"Nonsense, Mrs. Connolly, you've got to stop and eat. You come down to the house for lunch, if only for a bite."

Mrs. "Jimmy" went along with McNamara, but if didn't seem more than ten minutes before she was back, putting in her soft words for "Jimmy" every chance she got. Mrs. "Jimmy" explained her politics thus:

"Naturally, I am interested in the Progressive party. But the thing I want most is to see Jimmy win. I want to carry this precinct for him."

Where was "Jimmy" all this time, while his wife was electioneering at Precinct 6 polls? Hustling all over the big ward, getting out all the voters he could for his party and himself.

TWO SNAPSHOTS OF MRS. CONNOLLY.

One picture shows her winning a vote for her author-husband from Charles T. Simpson.

SPANISH STEAMER SUNK IN CRASH; MANY LIVES LOST

LONDON, Nov. 5.—The Spanish steamer Arana was run down and sank with heavy loss of life off Ile Dalx early today, according to a Lloyds telegram from Lounay, France.

The Arana hails from Bilbao, Spain. She was a twin screw steamer, with triple expansion engines, of 1,344 tons register, and was built by Palmer's Company, Limited, of Newcastle. Her owners are Arana & Azquita, of Bilbao.

BEAR TERRORIZES EAST BREWSTER FOLK

EAST BREWSTER, Nov. 5.—A big black bear has been seen in the vicinity of Cliff Pond woods. Amateur huntsmen are on the trail. Women and children are staying indoors at night.

STATE POLICE WATCH POLLS

Acting under instructions from Governor Foss, General Jophanus H. Whitney, chief of the State police, today directed his men in the various districts to watch for evidence of the illegal use of money at the polls.

Governor Foss in his order to General Whitney said:

I have received reports to the effect that attempts are to be made to debauch the electorate. According to a message delivered to me by Thomas P. Gilby, chairman of the Democratic State Committee, reports have been submitted to him from organization men all over the State to the effect that Republicans are ready to spend a vast sum of money in the various congressional and legislative districts to secure the election of their candidates.

Therefore, I believe it advisable and in the best interests of the State that provisions be made to safeguard against any violations of the corrupt practices act, dealing with elections in this State.

BARONESS LOUTH OBTAINS DIVORCE

LONDON, Nov. 5.—Eugenie de Misrrico, Baroness Louth, has obtained a divorce from Randal Pilgrim Ralph, Baron Louth, on the ground of desertion. They were married at the British Consulate in Biarritz on March 17, 1899. Baron Louth, who has many American friends, is stopping at the Savoy Hotel.

PILES CURED IN 6 TO 14 DAYS. Your druggist will refund money if PAZO OINTMENT fails to cure any case of Itching, Blind, Bleeding or Protruding Piles in 6 to 14 days. 50c.

Double Legal Stamps

ALL DAY Tuesday

Continued sale of the extraordinary values advertised for Monday's selling.

Everybody's STORE

Redeem your Stamp Books here. Our low prices give you more for $2.50 than you can get elsewhere.

Everybody's STORE

90 Tremont St.

ROYAL BAKING POWDER

ROYAL—the most celebrated of all the baking powders in the world—celebrated for its great leavening strength and purity. It makes your cakes, biscuit, bread, etc., healthful, it insures you against alum and all forms of adulteration that go with the low priced brands.

Absolutely Pure

Polls Close at 10 P. M.

One Week from Next Saturday in the American's

$40,000 Contest

FOR THE

FIRST VOTE LIST

AND THE

SPECIAL CASH OFFER

100 Extra CASH PRIZES

(Entirely Additional to the Final Prizes)

Will Be Awarded to the 100 Candidates Who Poll the Greatest Number of Votes, by Subscription, between Oct. 6th and Nov. 16th (inclusive).

$1,545 CASH MONEY

1st Prize -	$500 Cash	4th Prize -	$100 Cash
2nd Prize -	$250 Cash	5th Prize -	$50 Cash
3d Prize -	$150 Cash	6th Prize -	$25 Cash

$5 Cash Each to 94 Others

THE FIRST VOTE LIST

Will be printed IMMEDIATELY after "Special Offer" ends. Only votes and subscriptions received up to Nov. 16 at 10 P. M. will be counted in compiling the first vote standing.

No Time To Lose!

W.B. Elastine-Reduso CORSETS

Guaranteed to reduce hips and abdomen one to five inches, effecting the requisite fashionable lines.

Elastine Gores relieve all strain, rendering the corset exceptionally comfortable. (see cut)

No. 786 for short, stout figures, low bust; coutil and batiste, $5.00. No. 789 for tall, well-developed figures; medium bust; coutil, $3.00. No. 790, medium bust, imported coutil, $5.00. No. 785, low bust, imported coutil, $5.00.

W. B. NUFORM CORSETS provide fashionable figure-lines, gracefully modeled bust and properly subdued hips. Superior quality, coutil and batiste, daintily trimmed. Guaranteed not to rust, tear or break. Price, $1.00 up.

W. B. NUFORM BRASSIERE adds form attractiveness to sheer, lacy waists, and keeps snug-fitting waists innocent of wrinkles. Being made and fitted over W. B. Corsets, carry the W. B. Corset-Style, Form-creating and perfect Fit. 50c, 75c, $1, $1.50—at your dealer.

WEINGARTEN BROS., Makers, New York City

Abundance of Things Appropriate in

Fireplace Fittings

Offered in Our Unequalled New Stocks
ON THE FOURTH FLOOR, NEW BUILDING

We are able to point to many ideas, novelties and original pieces in our splendid line of fireplace fixtures, many of which are absolutely exclusive with us, having been selected by our buyer recently in Europe.

Black Folding Fire Screens	1.75 to 8.50
Brass Folding Fire Screens	4.50 to 30.00
Black Andirons	1.00 to 30.00
Brass Andirons	4.50 to 55.00
Black Spark Guards	3.50 to 4.50
Black Fire Sets	2.50 to 12.00
Brass Fire Sets	10.00 to 50.00
Driftwood Blaze, can	50c
Brass Covered Wood Boxes	16.50 to 35.00
Hearth Brushes	1.00 to 3.75
Bellows	1.50 to 16.00
Fire Grates	3.00 to 7.50
Brass and Black Fenders	7.50 to 30.00

INTERIOR DECORATIONS—We offer to our customers the services of one of the finest Interior Decorating offices in the country, employing at all seasons a large corps of expert decorators whose work is of the very highest order, and who are ready to suggest or advise in all matters relating to home furnishings.

Jordan Marsh Company

The Mercantile Heart of New England

MISS ROACH HELD FOR GRAND JURY AS KIDNAPER

Miss Louise M. Roach was held in $3 for the grand jury by Judge Burke in tom Municipal Court today on a charg kidnaping five-year-old Edward Yates, of Mr. and Mrs. Arthur Yates of No. Lynde street. Miss Roach waived exa nation. She kept a handkerchief p to her eyes during the hearing.

Miss Roach is the twenty-four-year girl who was arrested at Portsmouth, H., with the Yates boy in her possess A general alarm had been sent out to police of New England.

Awful Glad to Be Home.

Meanwhile "Eddie" Yates is "aw glad to be home again with mamm Safe in his mother's arms again he s today:

I am awful glad to be home agai with my mamma. I like her muc bettere than the other lady. But the other lady was nice, too. She gave me lots of nice things. I think I liked her, too.

She used to give me black water to drink (the police believe it was wine). It used to give me a headache. When I got a headache she'd rub white stuff on my forehead and then put me to sleep.

Asked whether he remembered meeting anyone else besides Miss Roach while in the latter's apartments, Eddie said:

Yes, I met Benny, too. Benny was nice to me. He was a black man. Yes, he was very nice. He used to play with me and give me lots of nice candy.

But I am awful glad to be home. I am sorry that they cut off my curls. The lady said that they were too long, that they made me look too much like a girl.

The little fellow was attired in a neat fitting blue suit, which he said "the strange lady" had bought him.

Mrs. Arthur Yates, the lad's mother, told the reporter that when he awoke today he jumped out of his bed and climbed into hers, threw his arms around her neck and kissed her, saying:

"Oh, mamma, dear, mamma. I am so glad to be home again."

The mother also said that when the little fellow got home last night he didn't know his name. The police are of the opinion, in this connection, that Miss Roach had given the little fellow another name and had instructed him to use that fictitious name instead of his own.

Captive Makes Two Requests.

When Miss Roach was brought back to Boston and placed in the House of Detention she had just two requests to make to the police.

The first was to the police officials:

"Don't tell my mother of this, for God's sake," she sobbed.

The second was to the mother of the kidnaped boy:

"Forgive me—he was such a beautiful child I could not help taking him," she pleaded.

Mrs. Yates could not resist the woman's plea. What mother could, when her baby was called "such a beautiful child" if that were not enough, here was Edward, snuggling in her arms, dressed in new clothes from head to foot, and hugging to his breast a great Teddy bear almost as large as himself. Mrs. Yates readily forgave Miss Roach.

But the girl's mother, Mrs. Margaret Violante, of No. 55½ Allen street, West End, will read of her daughter's act in the papers, in spite of the girl-kidnaper's plea.

Here is the kidnaper's story, just as she told it to the police:

I came originally from North Carolina, but I have been working in Portsmouth, N. H., for some time. Thursday I was in Boston visiting my mother, when at the corner of Greene and Lynde streets I caught sight of little Edward. He was playing with several other youngsters. Suddenly he ran over to me and boffing a playard up in front of my face, said "read my sign."

The handsome face of the child and his sunny hair and winning way won my heart and I clasped him in my arms.

Then he said "Have you any cats or dogs?" and I replied, "Why, certainly, I have lots of them."

"Well, can I see them?" he then asked, and I said, yes.

It was then the desire to take the boy seized me, and I was unable to resist it.

We walked up to Scollay square and I bought Edward a big white Teddy bear and some toys. Then we had something to eat and the child seemed very much pleased and contented.

We took a train for Portsmouth and when we got there I bought the child a new outfit—a hat, a blue suit, shoes, stockings and a coat and he looked so cute I could have eaten him.

I took him home with me and we were having a glorious time when I read in the Sunday papers of the grief of Mrs. Yates.

Then I realized I had done something wrong and decided to take the boy back. I never intentrated the boy. I wouldn't for the world. I took him because I fell in love with him and I'm sorry.

The missing child was discovered in Portsmouth, as a result of the newspaper stories of the case.

On Thursday afternoon Miss Roach arrived at the boarding house of Benjamin Blake on State street in Portsmouth, N. H., and engaged as a housekeeper.

She had been at Blake's home before, and he, knowing that she was not married, became interested in the child at once. He questioned Miss Roach, and she informed him that the boy was a child of a relative.

Eddie Yates, five years old, and his mother, Mrs. Arthur Yates, of No. 66 Lynde street, West End. "I'm awful glad to be home, mamma," he said on waking today.

MARRY ME, GEORGE

and buy the ring of the original and only Wilson Bros., who make Australian gold wedding rings in their own factory, from $6 to $18. And special ring to order in 2 hours.

WILSON BROS., Scollay Sq.

6 EYE SIGHT SPECIALISTS

to Skilled Watch Repairers

SPECTACLES or EYE GLASSES, $1, $2, $3, $5

Glasses repaired while you wait; prescription not necessary, bring in your broken lens.

"Milkman" 8-Day Alarm

Most Marvelous Alarm Clock Ever Seen $3.00

Alternative Alarm Click Rings Every 20 sec. for 15 min. $1.00

Winds Runs Only a Week

Actually Pulls Your Out of Bed

12 Skilled Watch Inspectors. Alarm from WILSON BROTHERS, SCOLLAY SQ.

Nearly everybody in Boston reads the AMERICAN.

Ask For Legal Stamps

"Your Money Back If You Want It"

WOLF'S

"MY CLOTHIER"

Hanover and Portland Streets

Special Sales For Wednesday

This store has been known as the home of low prices for over 29 years.

And where low prices prevail as strongly as they do here, there's where you'll find the bargains that ring true.

25c Blouses For Ages 6 to 14

14c

But for Wednesday only. Percale and outing flannel blouses with soft rolling collars and in medium and dark patterns.

Men's $1.00 Coat Sweaters 29c

A record price purchase enables us to quote this price—but it's on for Wednesday 100 dozen part-wool and part-cotton sweaters in plain white or trimmed effects.

Little Men's $2 Storm Shoes 1.29

Better get the boys fixed up in time—cold weather is surely on the way. Tan grain shoes with double soles to heels, fastened at top with straps and buckles. Sizes 8 to 13½.

Women's, Misses' $6.98 Coats 4.85

Single breasted reversible collar styles with cuffs on sleeves and belt in the back, collars and cuffs are trimmed with velvet. Colors, blue and brown.

GUARANTEED TEETH, $5.00 FULL SET

PAINLESS, ETC.

Best Red Rubber, Guaranteed 10 Years

No Charge for Painless Extracting

CHIP GOLD SETS A SPECIALTY

Fit, Look, Feel Better Than Gold Plates

PAINLESS PLATE OF GOLD TOOTH FREE

SPECIAL 10-YEAR GOLD CROWN $3.00 BRIDGE WORK

Fillings 50c Up. Examination Free

ROSS DENTAL CO.

630 Washington St., Shady Bay, Entrance 9:30-8, Saturday till 6, Sunday 9:30-1

Nervous Troubles Drive Away Happiness

Tona Vita Will Quickly Drive Away The Nervous Troubles.

People who are all run-down in health, who are worn out, nervous and half sick, are apt to be thoroughly discouraged. They are half-hearted, listless and depressed, and feel that this is a terrible world with many pains in it and few pleasures.

This state of mind is recognized by physicians as a common symptom of nervous debility.

If you are one of the many Americans who are suffering with nervous breakdown or nerve exhaustion, you can get back your old health and spirits in a few weeks' time. Go to your druggist and obtain a bottle of Tona Vita. This remarkable tonic is helping thousands back to health and it will not fail in your case. In fact, it never fails. You will be astonished how quickly it will build you up both in mind and body.

Tona Vita is sold by all druggists.

Ease That Lame Back With Musterole!

You get quickest relief from Backache, Sore Joints or Muscles, Rheumatic Pains, etc., by using MUSTEROLE, the clean, white ointment made with oil of mustard.

Positively does not blister. Instead, it leaves a delicious, comforting effect. Simply rub MUSTEROLE on, and the pain is gone!

Thousands know MUSTEROLE is also *the remedy for* Bronchitis, Croup, Asthma, Pleurisy, Lumbago, Neuralgia, Sprains, Bruises, Stiff Neck, Headache and Colds of the Chest (it prevents Pneumonia).

At your druggist's—in 25c and 50c jars and *a special large hospital size for $2.50*

Accept no substitute. If your druggist cannot supply you, send 25c or 50c to the Musterole Company, Cleveland, Ohio, and we will mail you a jar, postage paid.

"Musterole is the greatest thing yet for a sore back. It has helped me more than anything I've ever used."—J. E. WEST, Catawba Island, Ohio.

MUSTEROLE

WILL NOT BLISTER

The "Little" System Exerciser In Candy Form

FOR BILIOUSNESS OFFENSIVE BREATH CONSTIPATION DYSENTERY DYSPEPSIA INDIGESTION DISEASES OF THE BOWELS

It is impossible for everyone to take the exercise nature demands

Lack of exercise is many times responsible for Constipation—Indigestion and many other diseases of the bowels.

Day after day—week after week—people suffer, hoping to get better and all the time getting speedily worse.

The right and proper thing to do is to use

PARTOLA

THE DOCTOR IN CANDY FORM

It gives the bowels the action nature demands they should have.

It is a positive LAXATIVE BLOOD PURIFIER, the very best known to medical science—it does the work in a thoroughly natural way (no pain—no griping) and contains absolutely nothing that is in the least harmful, even to a child.

Partola is a proven success—it actually makes you enjoy living—it gives that energy and vigor that enables you to do a day's work in a day.

At all druggists, 25c, 50c, and $1.00 a box. Write for free sample and 100-page book to Partola Co., 160 Second Avenue, New York City.

FOR SALE BY

H. Cabott, J. M. Sinclair, R. Simpson, H. H. Yarrington, Hubbell & Mellowan, Owen Pharmacy, W. C. Wright, Appleton Pharmacy, W. L. Jewell, Chas. Paine, F. M. Sturwick, Lynch Pharmacy, A. L. Kimball, Donovan & Fallon, Markell & Weston Drug Co., C. W. Freeman, Packard Pharmacy, E. J. Mann, Boulevard Pharmacy, Davis & Lang, Hiscoe & Co., E. J. Simpson, Metropolitan Pharmacy, Rafik & Costello, Knotts Pharmacy, Pedman, Hanover Drug Co., Hiscoe Drug Co., Card & Mahoney, Prescott & Bennington, Cocker Drug Co., Woodbury Drug Co., Fogg for Pharmacy, Dudley & Joyce, Jos. H. Alexander, K. Sullivan, F. E. Morse, Ettore De Leo, and all good druggists.

We Have a Proposition to Submit to You Wherein You Are to Save $5 to $10 on Your New Suit or Overcoat by Taking Advantage of a Very

Important Sale Which Begins At Our Store Tomorrow

At $12.50 *For Suits and Overcoats worth $18*

At $15.00 *For Suits and Overcoats worth $22.50*

At $18.00 *For Suits and Overcoats worth $28*

This sale is the result of a fortuitous circumstance. Our woolen buyer visited a mill on quite a different errand. Could we use a quantity of woolens remaining of his fall weaving, if he made the price low enough, was the question asked by the woolen maker. He was weaving summer goods at that moment, and wanted to dispose of his overplus of Fall goods and readily made a big sacrifice in order to accomplish his purpose.

The one drawback to this, however, was that the yardage in this lot was only enough to make up some five hundred garments. So we visit other mills in quest of surplus stocks, and our enterprise soon yielded us enough yardage to make up nearly 2000 Suits and Overcoats.

That, briefly, is the story of this sale. These garments will go like a house on fire. We don't think this, we KNOW it. Values like these, at this early period of the season are like a pretty girl with money—they don't go begging.

The following well known mills have contributed to this event:

The American Woolen Company, New York
Cyril Johnson Woolen Company, New York
Holmes & Long Woolen Company, New York
Coleman, Mackay & Gutman Co., New York
J. P. Stevens & Company, New York

Every garment in this collection is tailored with characteristic Hilton thoroughness. No one who takes the trouble to examine them can help but be struck with the distinctiveness of their style and perfection of their fit.

No Alterations Charged For.

SALE BEGINS TOMORROW MORNING AT 8:00.

The HILTON Co.

Open Saturday Evenings Till 10.30

Cor. Washington Street and Temple Place Blake Building

Stores Also in New York (3), Brooklyn (1), Newark (1), Philadelphia (1)

BULGARS BOMBARDING TCHATSLJA

Attack Opened on Line of Forts Defending the Suburbs of Constantinople.

BUCHAREST, via Kustendje, from Constantinople, Nov. 5.—The Bulgarians are reported to have attacked the Turkish forts at Tchatalja, the main defences of Constantinople, twenty-five miles from the city, at dawn today. It is reported that artillery fire can be heard in the northern suburbs of the capital.

LONDON, Nov. 5.—Great Britain is reported to be mobilizing her entire fleet as a result of the Balkan situation. There was great activity at the Admiralty office today. It is believed that First Lord of the Admiralty Winston Churchill has given orders to have every available ship of war owned by the Kingdom placed in commission.

SOFIA, Nov. 5.—The last of the heights dominating the main defences of Adrianople were captured by General Paprikoff's Bulgarian soldiers today. A heavy bombardment of the city was at once begun from all quarters and its fall is now only a matter of time.

LONDON, Nov. 5.—Dispatches from Sofia and Belgrade today, relayed from the front, indicate that another great battle is imminent.

This time the armies will clash at the very gates of Constantinople. A victory for the allies means the expulsion of the Turks from Europe—or from all Europe except Constantinople. It is the decisive battle of the war.

Today the rival armies are taking their positions. The Turks are scurrying into the forti ations at Tchatalja. The Bulgarians, fiercely pursuing, have halted to bring up artillery and stored for the attack.

The Powers will not intervene. So much is considered certain. At the first suggestion of such a thing, Bulgaria protested strongly. The Powers were forced to admit that the overwhelming victory of the allies warranted their demand that they only should dictate terms of peace.

Turk Pleads for Non-Combatants.

MONTENEGRIN ARMY HEADQUARTERS, Podgoritza, Nov. 5.—Scores of Christians, men, women and children have been killed by bursting shells in Scutari, and today General Essed Pacha, the Turkish commander, sent, under a white flag, a request that the Montenegrins direct their firing away from the districts in which non-combatants have taken refuge.

Fear Fall of Young Turks.

CONSTANTINOPLE, Nov. 5.—The downfall of the young Turk regime, after four years, is threatened. Followers of Abdul Hamid, the Sultan deposed in favor of Mehemmed V., his brother, are active. Mutiny is imminent in the army corps here. The troops are disaffected. They are ill-clad and ill-fed. The influx of wounded soldiers from the scene of fighting continues. Over 15,000 wounded Turkish soldiers are now in Constantinople.

Christians Massacred.

CONSTANTINOPLE, Nov. 5.—The holy war preached by the Mohammedan priests over since Montenegro opened hostilities against Turkey, is now bearing fruit in the massacre of isolated bands of Christians. Many foreign refugees are flocking into Beirut and other cities along the coast of Asia Minor.

Second Warship Blown Up.

CONSTANTINOPLE, Nov. 5.—The Turkish steamship Chanler has been blown up in the Black Sea by a mine, with a loss of forty-two lives.

RUSSIA'S CHANCE IN TURK DEFEAT, SAYS SHUSTER

NEW YORK, Nov. 5.—In the triumph of the Balkan Powers over Turkey, W. Morgan Shuster, some time treasurer-general of Persia, sees Russia's opportunity to hasten the proclamation of her sovereignty over Persia, a sovereignty which, according to Mr. Shuster, has for months existed in fact, if not in appearance, to the outside world. Mr. Shuster's information is that Russia had been quietly filling up the country with her own troops, until now there is a force there big enough to cope with any situation.

"It can readily be seen that it is to Russia's advantage, and her policy, to have the Balkan States successful," said Mr. Shuster. "In other words, she can fish better in troubled waters.

"So long as Europe is embroiled over these difficulties Russia can pursue her near Eastern and far Eastern policies practically unhindered. Turkey has always been considered the military force of the Moslem nations, and has heretofore exercised some influence on the Persian situation, because of her supposedly strong army. That influence has, however, now largely disappeared."

DANGER OF A MOB OUTBREAK INCREASES IN CONSTANTINOPLE

CONSTANTINOPLE, Nov. 5 (by indirect route).—The situation in Constantinople grows graver every day. Hostility to European increases and is shown more openly and arrogantly as the days pass.

The lower classes express their fierce animosity without any attempt at concealment.

Some workmen's guilds openly boast that they have taken a sacred vow to massacre every Christian in Constantinople, should the Bulgarians enter the city, or should Roumelia be severed from Turkey.

Fanatics swear on the Koran to take terrible vengeance upon the "infidel."

Theological students, always a dangerous element, are now preaching incendiarism to the mobs in the out-of-the-way mosques.

HITCHCOCK TALKS OF PARCELS POST

Postmaster-General Hitchcock, who came from Washington to vote, called on Postmaster Mansfield and discussed the parcels post. A committee, of which Chief Postoffice Inspector Sharpe is chairman, has been at work on the details. There will be distinctive stamps, of a reddish shade, of denominations from one cent to $1. The size will be an inch by an inch and a half. The pictures will indicate the growth of the postal service, one representing a clerk at work, another a letter-carrier, another the rural free delivery. The postmaster-general expects that eventually the government will own its own equipment, insuring uniformity of service and economy. The new system will tend to lighten the burden of the letter-carriers, as all heavy mail will be delivered by the parcels post equipment.

SECRET TESTS FOR 'DAKOTA'

Dakota Dan resumed the witness stand in the East Cambridge court today with the firm belief that his long cross-examination would be finished when court adjourned at 1 o'clock. This was the fortieth day of the claimant's examination by Robert Nason, counsel for the Russell estate.

Further "secret tests," consisting of showing him articles with which it was thought the real Daniel Blake Russell would be familiar, taken from the Russell house, were attempted, but Dakota Dan declined to identify any of them. Some of the articles, he said, looked like things he had when a boy, but that was so long ago it was all very hazy in his memory.

Among the articles shown Dakota Dan were photographs of the Russeau family, a newspaper article which appeared in the Messina Observer on August 26, 1900. This article purported to relate the death of Louis Russeau.

Remembers Mr. Fletcher.

Q.—Were you recognized by a blind singer in the St. Paul's hotel in Dickinson, North Dakota? A.—I don't ever remember of such a thing.

Q.—Did you know a man named Fletcher in Melrose? A.—Yes.

Q.—Was he a musician or a singer? A.—I think he played a violin. Q.—Was Mr. Fletcher blind? A.—Not that I know of.

Dakota Dan was then questioned by Attorney Nason regarding several long trips made by Senator Russell. Among these were trips to Chicago, California and Cuba.

The witness said that he remembered his father went to California on an excursion, also that he went to Chicago. He did not remember of ever hearing about a trip to Cuba. He added that his father was frequently accompanied by his mother on trips that lasted for several weeks and sometimes months.

"I didn't know where they went because I did not follow them and they seldom told me where they had been. They sometimes brought back souvenirs, but these were only small trifles and I have forgotten what they were." Dakota Dan said that his father belonged to a Masonic order and to the Universalist Church. He also recalled that he was a member of the Melrose Russell Club, and a whist club which he did not think has any other name except whist club.

"When I came back, I saw Mr. Curtis, who worked on the Russell estate, and he said that my mother asked before she died what would become of the property when William C. Russell died. Some one said that the missing heir would then turn up. Mr. Hooper, father-in-law of Almy, remarked that the missing heir would have a hard time proving his identity. So, just see, the Almys were then preparing to fight me although I had been gone only thirteen years."

SHOWER GOLD ON DORCHESTER BRIDE

Three hundred and seventy five-dollar gold pieces, totalling $1,850, were showered on Gladys L. Weld, daughter of Mr. and Mrs. Frederick R. Weld of No. 12 Penniman street, Dorchester, and Arthur L. Rice, son of Mr. and Mrs. Marshall S. Rice of No. 93 Winchester street, Brookline, Harvard, '05, at their wedding reception held at the bride's home. They will live in Yokatan.

ARRAIGN SWIFT IN ANTI-TRUST CASE

George H. Swift, Horatio W. Heath and the Consolidated Rendering Company, all of Boston, will be arraigned in the United States District Court tomorrow on indictments charging violation of the Sherman anti-trust act in connection with rendering business of New England. United States District Attorney French will ask for bail of $5,000 each.

"FATHER JOHN'S MEDICINE A BLESSING TO EVERY HOME—IT CURED MY CHILDREN"

"I send my children's pictures to you, hoping their experience will be of benefit to other little ones suffering from bronchitis. I have tried a great many remedies, but none so good as Father John's. It is a blessing to every home." (Signed) Mrs. Theo. Dupie, 7 Mill St., Troy, N. Y.

When the children have a cold or cough or when they need a tonic, mothers should be careful never to give them anything containing alcohol or dangerous drugs. Because it does not contain these drugs or alcohol in any form, Father John's Medicine is a safe medicine to give the children. Thousands of mothers use it in their homes right along. It has a history of 50 years of success in the treatment of coughs, colds and throat and lung troubles, as well as a tonic and body builder. The ingredients of Father John's Medicine are pure and wholesome food for those who are weak and run down. It is not a patent medicine, but a doctor's prescription. Get a bottle today.

C.A.W. CROSBY & SON
Jewelers

Match Boxes
In Gun Metal. Were $1.25. Now 85c.

Cigarette Cases
In Sterling. Were $7.50. Now $5.

Flasks
In various designs and sizes, at just Half-Price. $3 to $25.

All Goods Marked in Plain Figures.

Mail Orders Promptly Filled.

480 Washington St., Boston
Jewelers for 60 Years.

FirstNational BankTalks

BOSTON, NOV. 5, 1912

Enlarged Banking Rooms

A result of the growth of the First National Bank is found in the Enlarged Bankings Rooms thrown open to the public yesterday.

This addition increases the facilities for the prompt handling of business, and provides additional floor space for the public.

Every department has practically been doubled in size, to take care of its increasing business as well as future demands of depositors.

The public are cordially invited to visit the new rooms.

Capital $5,000,000
Surplus $10,700,000

First National Bank of Boston—70 Federal Street

EVERYBODY'S STORE, 90 TREMONT ST.

90 Tremont St. Boston

Everybody's Store

"A STORE OF GOOD MERCHANDISE AND LOW PRICES"

Legal Stamps Given

BEGINNING WEDNESDAY, NOVEMBER SIXTH

WE HAVE JUST SPENT $6,000.00 IN CASH

To Give the Women of Boston the Greatest Shoe Opportunity of the Season. Read this letter:

The G. W. Herrick Shoe Co.

Builders of

EXPERT SHOEMAKERS OF WOMEN'S FINE DRESS AND TURNED SHOES. ESTABLISHED 1868

NEW YORK OFFICE 111 FIFTH AVENUE

CHICAGO OFFICE 1111 MONADNOCK BLOCK

PHILADELPHIA OFFICE 1216 WALNUT ST.

BOSTON OFFICE 11 TREMONT STREET

HERRICK SHOE

Everybody's Store, 90 Tremont St., Boston, Mass.

Lynn, Mass., Oct. 29, 1912

Gentlemen:—

We have decided to accept your offer for our entire stock amounting to $12,263.35 of Herrick Boots, Oxfords and Rubbers at 50c on the dollar—cash. This is the lowest price which we have ever accepted for our shoes. It should be very beneficial to your customers and yourself as the "Herrick Shoe" is the best and most favorably known shoe sold in New England today.

Yours respectfully,

The G. W. Herrick Shoe Co.
Per—F. W. Herrick, Treas.

One of Lynn's largest shoe manufacturers retires from the retail business—after 12 years' successful retailing, will devote entire time to manufacture of the popular Herrick Shoes.

THE ENTIRE RETAIL STOCK OF THE **Herrick Shoe Co.**

AT HALF-PRICE AND LESS

WORTH OF THE WELL-KNOWN

$12,000 Herrick Shoes for Women at $6,000

Our Entire Basement Given Over to This Sale

REMEMBER! This is not a sale of job-lot shoes, but the entire **retail** stock of one of **Boston's Leading Specialty Shoe Store**

3,000 Pairs Herrick's $3.00, $3.50 and $4 Shoes at 1.98

In Tan Russia, Patent Colt, Black, Tan, Kid, Black Ooze; also patent colt with tan or gray ooze. Others with cloth tops for dress wear in lace, blucher and button. Welted soles, perfect in style and fit. A genuine $3.00 shoe. All sizes and widths.

Herrick's $3.50 and $4.00 Oxfords for Women at 1.69

Made in Black and Tan Calfskin, Patent Coltskin, Vici Kid and all the effects in velvet and suede. All widths and sizes.

Herrick's Sample Shoes, $3, $3.50 and $4 Values at 89c

Sizes 3½, 4 and 4½ A and B only. Sample Boots, Oxfords and Slippers. Every desired style and leather. An extraordinary value for women wearing these sizes.

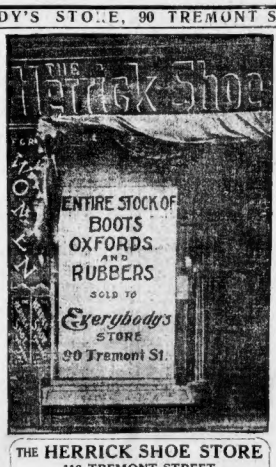

THE HERRICK SHOE STORE
118 TREMONT STREET
For Twelve Years One of Boston's Most Successful Specialty Shoe Shops

Women's Rubbers **49c**
Storm and low cut, low and high heels. (Herrick's price was 75c.)

Women's Low-Cut Rubbers **39c**
To fit any style shoe, sizes 2½ to 8. (Herrick's price 60c.)

Women's Storm Boots **2.49**
Tan Russia calf, blucher style, double-welted soles. (Herrick's price $4.00.)

Three Specials in Men's Shoes at This Sale

Men's $2.00 Shoes at **$1.35**
Black and tan calfskin, blucher style, excellent value; all styles.

Men's $3.00 Shoes at **2.29**
Gun metal and tan Russia calf, all Goodyear welt soles, lace, blucher and button; all sizes.

Men's Slippers **39c**
In black and tan alligator. (Regular price 60c.)

Women's Boudoir Slippers **49c**
In red, tan, pink, blue, black, ooze and green. (Herrick's price 75c.)

Women's Felt Slippers **39c**
In red or green, sizes 3 to 8, very warm and comfortable. (Herrick's price 60c.)

Women's Felt Juliets **69c**
Fur and ribbon trimmed, hand-turned soles. (Herrick's price $1.00 and $1.25.)

Women's Dress Slippers **1.15**
In patent and dongola leathers, with one, two or three straps. Beaded on plain vamp. (Herrick's price $2.50.)

Women's Satin Slippers **1.59**
In black, white, pink, blue, yellow, red and green. Rosette or tailored bow, covered heel. (Herrick's price $2.50.)

Women's Rubber Heel Juliets ... **98c**
Flexible turned sole, kid top. (Herrick's price $1.50.)

Women's Felt Shoes **98c**
Warm lined, button and lace. (Herrick's price $1.50.)

Women's Best Quality Overshoes **1.69**
Button and buckle. (Herrick's price $3.00.)

Girls' Shoes **98c**
In gun metal and dongola, button and blucher styles. All sizes to 2. (Regular price $1.50.)

Girls' Storm Boots **1.98**
Black and tan calfskin, button and blucher styles. Sizes 8½ to 2. (Regular price $2.50.)

Girls' Rubbers **39c**
Storm and low cut styles. Sizes 11 to 2. (Regular price 50c.)

Boys' Storm Boots **1.98**
Black and tan, oil grain, two full soles. All sizes to 5½. (Regular price $2.50.)

Boys' Boots at **1.49**
Blucher style, in box calf and velour. All sizes to 5½. (Regular price $2.00.)

Children's Turn Sole Shoes **49c**
Nature shape last, black, tan and red kidskin. (Regular price 75c and $1.00.)

Children's School Shoes **75c**
Lace and button, black and tan kidskin and patent leather. Sizes 4 to 8. (Reg. price $1.00).

CHILDREN'S RUBBERS **29c**
Heavy weight, sizes 4 to 10½. (Regular price 40c.)

EVERYBODY'S STORE, 90 TREMONT ST.— EVERYBODY'S STORE, 90 TREMONT ST.—EVERYBODY'S STORE, 90 TREMONT ST.— EVERYBODY'S STORE, 90 TREMONT ST.

"THE CONCERT" AT HOLLIS ST.

Like the piling up of votes to the candidates is "The Concert" to the heart of the jaded playgoer. There is in the bright comedy the sparkle of the cup that cheers but not inebriates, and to show just how pleasing a show it was, a splendid audience at the Hollis street theatre enjoyed it from curtain to curtain.

It wasn't the first curtain-going-out bow of the play in Boston. As they say of the debutantes, it "came out" last season. Boston playgoers enjoyed it to the fill then, and seemed to enjoy it still more last night. Like wine, "The Concert" seems to have improved with age. It is just a tip-top, scintillating, rattling good comedy, superbly acted and ably staged.

"The Concert" is thoroughly wholesome. It is like a rare Thanksgiving dinner. You sit down, eat and drink and when you have eaten and drunk, lo and behold, there are no compunctions of conscience or digestion to follow. What you have had is plentifully digesting. Theatre Lee Dietrichstein's adaptation from the German is something that you don't run across so very often. It's a tonic worth trying.

To see Gabor Arany, the stage musical genius, who needs the adoration of the women to help him along with his melodies, was like meeting somebody worth while. You don't exactly think of going up and shaking his hand, but you DO feel that he's going to start something. And he does. And the telling of his serenade with a young admirer and their mutual disillusionment—all in good time—goes to the making of a mighty fine show.

If you haven't seen "The Concert" you'd better go. Those who have seen it are certain to go again.

National Theatre.

Heading the new bill at the National Theatre yesterday was Max's Comedy Circus, which proved to be a lively act. Elida Morris, a dainty comedienne, pleased the day's audience with her songs, and Sebastian, Merrill & Co., in astonishing feats of the bicycle, stepped into instantaneous popularity. A half-dozen other features completed the bill.

Howard Athenaeum.

The Girls from ..eho took possession of the Old Howard yesterday and supplied some spirited burlesque. Special vaudeville features were also presented.

Scenic Temple.

The new bill at the Scenic Temple yesterday was made up of attractive vaudeville acts and a list of new motion pictures.

Gaiety Theatre.

Bert Baker, author and comedian, arrived at the Gaiety Theatre yesterday with the Bon Ton Girls. Mr. Baker is a legitimate comedian, and in "A Peculiar Predicament" he proceeded to let everybody know it. Unlike many burlesque shows this vehicle has a real story running through it, and while it doesn't leave much to your imagination, it was found yesterday that laughing could be had for the asking. Naturally Mr. Baker did not work alone. Twenty pretty girls, posing as customary accessory, contributed an agreeable color to the performance. An extra performance will be given at 11:30 tonight for those who want to get the first election news.

Globe Theatre.

For lively entertainment nothing could excel Five Diamonds, who displayed remarkable skill in juggling at the Globe Theatre yesterday. This team will remain in the bill for a long time. The Globe vaudeville bill that surrounded this act were many features that were new to Boston, any of which will make a visit to the Globe a good investment in fun. New pictures were also shown. Election returns will be announced from the stage this evening.

GUARANTEED Not to Rip Shrink nor Full-up

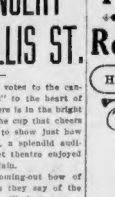

Bristol Mills Underwear while "as warm as toast" will not scratch nor chafe the tenderest skin. It is guaranteed not to rip, shrink nor full-up.

BRISTOL 50¢ MENS MERINO and $1.00 UNDERWEAR

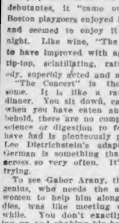

Look for this trade mark

It's made of fine-gauge, closely knitted yarns, light but very warm and comfortable. Long or short sleeves, and regular or stout drawers.

Frills and cuffs are "looped-on," all seams are lock-stitched and covered. The best retail stores generally consider Bristol Mills Underwear the best garments in the market at the price

The Bristol Mfg. Co., Bristol, Conn.

'The Rainbow' Clutches Heart Real Sentiment in the Drama

HENRY MILLER AND RUTH CHATTERTON AT TREMONT.

Henry Miller and Ruth Chatterton Contribute Intelligent Acting at the Tremont.

BY NICHOLAS YOUNG.

If you have any taste for real sentiment in your drama—sentiment that is neither extravagant or tiresome—you will not be able to resist the heart throbs that Henry Miller brought to the Tremont last night in "The Rainbow." Call it the sobbing, tear-stained drama if you will, but you cannot forget that the soft and sentimental moments that made you swallow hard were as natural as life itself and well worth your wet eyes and any embarrassing redness that your nose may have acquired.

In fact, "The Rainbow" clutched your heart and reminded you that the drama of today does not necessarily depend upon vulgar people and vulgar situations to make it attractive. Sentimentalizing plays are naturally shunned by the playgoers, but that will not keep you from enjoying to your utmost capacity the little sermon that runs through "The Rainbow"—a sermon that dwells upon a lurid past and shows its futility. Mr. Miller, as Neil Sumner, discovered that a bright red past was a hard thing to dodge when it got firmly settled, and when it robbed him of the companionship of as pretty a daughter as the stage has ever produced, you could easily sympathize with the manly tears that he sprinkled upon the front door of his Long Island estate.

Intelligent Acting.

Conscientious and intelligent acting, both by Mr. Miller and Ruth Chatterton, made the parting scene so gripping that it hurt. The circumstances that led Sumner's divorced wife to take away from him the daughter she had permitted to come back to him after twelve years in France were distressing enough to make a successful appeal to your sympathies. It was a hard deal for both father and daughter. There was refinement in Mr. Miller's acting, in spite of his fast companions, and Miss Chatterton was the sweet, fluffy and altogether lovable young thing that you could easily imagine had stepped right off a Paris magazine cover.

Nothing could have been a greater treat to the eye or to the heart than the delicious scenes between Mr. Miller and Miss Chatterton—there was not a false note in the three acts. It was plain that the playwright, Mr. A. E. Thomas, was preparing to use the lovely daughter as a messenger of hope to the separated parents, and the author succeeded. The tremendous love of the child for both parents could lead to no other conclusion, although the mother, played by Edith Barker, seemed a trifle too cold and unresponsive.

Even more to be wept over than "The Rainbow's" moments of deep and unyielding sentiment, was the comedy relief that was injected from time to time. Most of this was unintentional and because Sumner's severe maiden sister, who seemed to be on good terms with both sides of the divided family, never appeared at her best, which may have been due to the impossibility of her position. Grace Closser Hale, who played the role, preached like a suffragette, but she shouldn't be scolded for the author's lines.

Do You Good to See It.

After all has been written about "The Rainbow" but one principal fact remains—it is a play of delightful scenes between Mr. Miller and Miss Chatterton, all of which draw you gently and willingly toward the two characters. Neither the sad nor the young leading woman wavered in their task last evening, and you could safely take the audience's behavior for it that the play's inclination toward sentiment was its most agreeable feature.

It will do you lots of good to see "The Rainbow." You may weep softly at times, and blow your nose to hide it, but you will not be alone in the struggle with your emotions.

'ALIAS JIMMY VALENTINE' BACK

"Alias Jimmy Valentine," which is being staged at the St. James Theatre this week, was received with much enthusiasm last evening. Paul Armstrong's melodrama of a reformed crook, based on an O. Henry story, "A Retrieved Reformation," was eagerly awaited by theatre goers. Last night's production was enthusiastically received, as it was the first appearance in this city of the fascinating and thrilling play at popular prices.

The work of Theodore Friebus, and Miss Ethel Gray Terry was especially pleasing and they had to respond to many encores. Mr. Friebus as Jimmy Valentine, and Miss Terry as Rose Lane, the leading characters in the play, were ably assisted by Dudley Hawley, Burke Symon and Charles Abbe.

Harry Fearing showed his adaptability. Miss Beth Franklin and Miss Bella Cairns, who endeavored to institute prison reforms, lived up to all the good things said of them at previous performances, as did Hubert Pierce and William C. Walsh, who assisted Theodore Friebus with such success. Miss Marion Good and Florence Doherty also pleased.

Waldron's Casino.

Clark's Runaway Girls was the new burlesque attraction at the Casino Theatre yesterday. It was a lively entertainment. A midnight show will be given tonight, at which election returns will be announced.

Next Week's Bills.

"The Merry Widow" will arrive at the Majestic Theatre next Monday.

"Madame X," will be Mr. Craig's offering at the Castle Square next week.

Kitty Gordon, in "The Enchantress," will move into the Colonial next Monday.

Mr. Gadsden's company, at the B. F. James Theatre, will present the comedy, "Don," at five matinees next week.

Clifton Crawford, in "My Best Girl," will be the attraction at the Boston Theatre next week.

New Palace Theatre.

Big crowds filled the New Palace Theatre all day yesterday, drawn there by a motion picture bill of many unusual features. The big attraction was found in "Twice Struck Through the Heart," a melodramatic film from Italy that told a romantic story and used the war in Tripoli for a background. There were many other pictures on the program, all of which supplied good entertainment, and a new list of illustrated songs.

Orpheum Theatre.

New vaudeville and several motion picture subjects that had not been seen in Boston made up the new program at Loew's Orpheum Theatre yesterday.

Shows That Remain.

Rose Stahl began her tenth week in "Maggie Pepper" at the Park last evening. "Little Boy Blue" is now on its final week at the Majestic Theatre.

"The Quaker Girl" began its final week at the Colonial last evening.

"Broadway to Paris," with Gertrude Hoffmann, entered upon a new week at the Shubert last evening.

George Arliss and "Disraeli" continue at the Plymouth Theatre.

Lawrence Grant and the Kinemacolor pictures of Yellowstone Park continue at Tremont Temple.

The Lotz Minstrels are still at the Bowdoin Square Theatre.

Grand Opera House.

The Monte Carlo Girls began a week of fun-making at the Grand Opera House yesterday. It was highly spiced burlesque. A wrestling bout is announced for Thursday evening.

Hub Theatre.

The chief entertainers in the new bill at the Hub Theatre yesterday were the Three Buck Byrds, a trio of colored persons with singing voices.

HILDEGARDE COBB MAKES HER DEBUT

Miss Hildegarde Cobb, younger daughter of Mr. and Mrs. John Candler Cobb, was introduced to society at the home of her parents in Milton, who gave a large reception.

John J. McGraw at Keith's Tells Us All About World's Series

John J. McGraw is in Boston again, this time in a very different role from his last visit. He is at B. F. Keith's Theatre.

Last time McGraw was seen here, he wouldn't open his mouth—even when you asked him who was going to pitch today. But this time he strolls out on the stage, tells all about it, and then goes back and "draws down" a $1,500 a week salary.

Along with himself, Mr. McGraw features Fred Snodgrass and Christy Mathewson in his talk. Right off the bat, at the very outset, regarding Snodgrass and that $30,000 muff of his, Mr. McGraw says in that characteristically convincing way of his:

"I do not blame Fred Snodgrass one bit for dropping that fly ball that cost us the championship. He's a good ball player, and he will be with New York next season and help us to win the world's championship." Christy Mathewson, Mr. McGraw declares, is the greatest pitcher he has ever seen, and he never expects to see another like him.

Just before Manager McGraw upon the bill is Emma Carus—the jolliest star in Stageland, so the program has it. Miss Carus is always a Boston favorite and she has with her this time a new repertoire of songs, perhaps the cleverest of which is entitled "Love, Honor and Obey." A dainty and attractive act is that of the Six Kirksmith Sisters in a vocal and instrumental musical specialty that is extremely pleasing and artistic.

The balance of the bill includes The Four Musical Kings, the Steinert Trio upon the horizontal bars, Cunningham & Marion in an acrobatic talkfest, Williams, Thompson & Copeland in "The Rurdiar Union," David Schooler and Louise Dickinson in a miniature musicale, and the Juggling Burkes, expert club swingers.

POLICEMAN SAVES BOY BURNED BY WIRE

Patrolman John F. Dwyer of the Watertown police rescued Hugh Maguire, the eleven-year-old son of Mr. and Mrs. Peter Maguire of No. 65 Arsenal street, after he had been severely burned and rendered unconscious by a live wire on Pattee street. The officer hurried him to the office of Dr. Emerson of Mount Auburn street, where his burns were treated and he regained consciousness.

"COMMUTERS" AT CASTLE SQ.

"The Commuters" was presented by John Craig's company at the Castle Square Theatre last night, although new to a Boston audience, Mr. Craig's company gave the comedy a new flavor which the audience thoroughly enjoyed.

The play depicts in a wholesome manner the life of a well-to-do family residing in the country. Suffice it to say that the couple have a row. It is one of those rows that occurs in every well-regulated family. Wilson Melrose, as Larry Brice, was very pleasing in the role of the husband who was not hasty in forgetting his little days. His display of humility when, in the fourth act, he demanded an explanation from Mrs. Brice for remaining away from home until the wee hours of morning. Of course it was a practical joke on her part, and planned for the purpose of reforming her husband.

Mary Young proved herself a very attractive in the part of Mrs. Brice. Donald Meek, in the role of Samuel Fletcher, acquired his share of the applause. He was the guest at the Brice home, but as a bachelor was accused of encouraging Mrs. Brice to remain so late at the club. As usual he succeeded in getting into a great deal of trouble.

The ending is the part of every society comedy, very laughable and wholesome. The production is replete with odd situations and the audience is kept on the anxious seat until the unhappy Mr. and Mrs. Brice make up their differences. Mr. Fletcher, of course, is forgiven, but takes an early train for the city.

CROWDS SEE "QUINCY ADAMS SAWYER" AT THE BOSTON THEATRE

"Quincy Adams Sawyer," one of New England's "very own" plays, is at the Boston Theatre this week.

They are playing daily matinees; the Boston is one of the largest theatres in Boston; yet every performance seen from balcony and galleries filled to the "comfortable" if not to the "capacity point."

The quaint and homely story of the play and the adventures of Quincy Adams Sawyer are familiar. The story is simple and the scene is laid in a village near Boston.

BOSTON SINGERS IN MONTREAL OPERA HIT

MONTREAL, Nov. 5.—Leon Laffitte, who is to appear in Boston soon, made a brilliant American debut as Rhadames in "Aida," at the opening night of the Montreal Opera Company. Laffitte has a tenor of brilliant quality. Miss Amsden, a Boston girl, made a great hit as Aida.

COUNCIL ACCEPTS ANDERSON BRIDGE

The Council has formally accepted the offer of Lars Anderson of $200,000 for a bridge across the Charles River, between North Harvard street, Brighton, and Boylston street, Cambridge.

BREAKS A COLD, NEEDS NO HELP

Pape's Cold Compound cures colds and grippe in a few hours —Tastes nice—Acts gently.

It is a positive fact that a dose of Pape's Cold Compound, taken every two hours until three consecutive doses are taken, will end the Grippe and break up the most severe cold, either in the head, chest, back, stomach, limbs or any part of the body.

It promptly relieves the most miserable headache, dullness, head and nose stuffed up, feverishness, sneezing, sore throat, running of the nose, nausea, catarrhal discharges, soreness, stiffness and rheumatic twinges.

Take this wonderful Compound as directed, with the knowledge that there is nothing else in the world which will cure your cold or end Grippe misery as promptly and without any other assistance or bad after-effects, as a 25-cent package of Pape's Cold Compound, which any druggist can supply—accept no substitute—contains no quinine. Belongs in every home. Tastes nice. Acts gently.

Clogged-Up Liver Causes Headache

It's a foolish proceeding to suffer from constipation, sick headache, biliousness, dizziness, indigestion and kindred ailments when CARTER'S LITTLE LIVER PILLS will end all misery in a few hours. Purely vegetable. Act gently on liver and bowels.

Small Pill, Small Dose, Small Price. The GENUINE must bear signature

Brent Good

When You See This Sign

In a Retail Store

You will know that the dealer wants to help you reduce your cost of living. That is why he sells goods which contain these valuable, profit-sharing coupons.

Security Merchandise Orders are given to you FREE by manufacturers of many high-grade articles such as soap, flour, coffee and a variety of things you use every day. They are accepted as cash by a large, reliable store in your locality either in full or part payment for anything they carry in stock, including Dry Goods, Clothing or anything you want.

The more articles you buy that contain Security Merchandise Orders the quicker you can accumulate them and the greater will be your saving.

Write To-day For a Complete List

of these articles. Start saving *Security Merchandise Orders* at once and reduce your cost of living.

The McKelvey Company

200 Fifth Avenue — New York City

Double Legal Stamps All Day Today

Legal Stamps are thoroughly reliable—they have the backing of some of Boston's most reliable merchants.

They can be redeemed in any quantity, at any time—and they are the only stamps today that give you the privilege of selecting $2.50 worth of merchandise or taking $2.00 in cash for their redemption.

"Your Money Back If You Want It"

WOLF'S

"MY CLOTHIER"

Hanover and Portland Streets.

GILCHRIST Co

Lively Selling This Week at Gilchrist's Introductory Sale

The 101 Specialized Departments present irresistible offerings of Men's, Women's and Children's Wearing Apparel and things for the house.

Shoppers who desire to economize, to reduce the cost of living, will investigate the hundreds of remarkable offerings in this important event.

We cannot print even a bulletin of the hundreds of Introductory Sale Bargains today, but you'll find them here when you come.

We want *you* to get a share. We *do not* want you to miss this splendid chance to purchase Winter Supplies.

Better to come tomorrow—but any day is a good day to shop at Gilchrist's.

Every One Busy Selling Women's Winter Coats

is the report these days at Gilchrist's. And the reason is easy to see. *Fine Stocks at the Right Prices.* Another department, and as important one, where specializing means big savings for wise shoppers.

At 12.75 Usually $16.50 Smartest full length styles, one pictured, 54 inches long, materials are boucle, cheviots, caterpillar cloths and fancy novelty weaves, sizes 14 to 44.

At 15.00 Usually $18.75 Handsome models of fine chinchilla, in brown, navy and oxford, loose or semi-fitted, with or without belt, single or double breasted, with side or patch pockets, sizes 14 to 44.

At 18.75 Usually $22.50 Rich new models of splendid double faced materials—zibelines, caterpillar cloths, fancy mixtures and boucles, effectively trimmed with velvet or contrasting colors of broadcloth, women's and misses' sizes.

Black Silk Soisette Waists

In high neck and long sleeve style, front trimmed with fine tucks and pretty design of hand embroidery, also tucks on collar and sleeves. Usually $2.50. At

1.98

Flannelette Gowns

Good warm quality flannelette, trimmed with neat braid and silk buttonhole stitch, attractive pink and blue stripes. Regularly sold at 79c.

59c

Taffeta Silk Petticoats

Deep flounce with under ruffle, made in black only, style pictured, regular price $3.00. At

1.98

Waists Many in shirt style and plaited fronts, of plain white material, also in black and navy stripes, with laundered collar and cuffs; regular price $1.50. At. 98c

Corset Covers A very pretty style, trimmed with dainty embroidery back and front, all sizes. At 67c

Skirts Good warm quality flannelette, made with scalloped ruffle, pink and blue stripes. At 19c

Petticoats Made strictly tailored style of good quality sateen. At 59c

Petticoats Try black moreen; regular price 89c. At 59c

Petticoats Black Sateen, Samples—In several styles and extra sizes, lengths 38 to 42 inches; regular price $1.50. At 98c

Petticoats Chiffon, Taffeta and Messaline Silks—Strictly tailored, and plaited flounces, in all colors, including black; regular price $5.00. At 3.98

300 Pairs Lace Curtains Usually 5.00 and 6.00 pair, at 2.75

A most fortunate purchase of 300 pairs of Handsome Lace Curtains, made of the best selected yarns, with reinforced edges, insuring added durability. The designs consist of Brussels and novelty patterns.

Legal Stamps Are Equal to Cash

GILCHRIST Co

Washington and Winter Streets

WESTMINSTER CANON SPEAKS IN ST. PAUL'S ON GUY FAWKES DAY

Guy Fawkes Day, commemorating the discovery of the gunpowder plot of November 5, 1605, was observed today in St. Paul's Cathedral.

Canon H. H. Henson of Westminster Abbey, London, preached a sermon in which he declared the end never justified the means. He said:

"Let us do no evil that good may come. The gunpowder plot conspirators did not belong to the criminal class. They were men of regular lives and probably religious, but they were doing evil that apparent good might come, a most dangerous movement. No one has any license to sin, not even the millionaire class."

50 RICH WIDOWS LEAD WASHINGTON SOCIETY

WASHINGTON, Nov. 5.—Fifty multimillionaire widows under the leadership of Mrs. Marshall Field are to dominate Washington society this Winter. Mrs. Field has just completed a beautiful Italian mansion Sixteenth street, which has cost over a million dollars. Others are Mrs. Potter Palmer, Mrs. Robert Patterson, Mrs. Henry P. Pimock and Mrs. Rockford Hoar.

Children Love Aunt Jemima's

Serve the Little Folks Less Meat And More Health Building Griddle Cakes, Waffles And Muffins.

Every normal, healthy youngster is HUNGRY three times a day—*and then some.* If you're a mother, thank your good luck for this ravenous appetite, and feed your children the RIGHT food and plenty of it.

Give them the wholesome, simple foods that build up the little bodies and make active, wide awake brains. Cut out meat for breakfast. Start the day right by serving Aunt Jemima's delicious griddle cakes, waffles, gems or muffins.

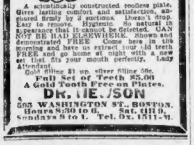

"I Want Aunt Jemima's!"

Meat is too strong a diet for boys and girls, besides being expensive. Aunt Jemima's Self-Rising Pancake Flour is the ideal substitute for meat.

It is composed of wheat, corn and rice—the three great life sustaining grains—blended into a pure, wholesome and digestible product guaranteed under the National Pure Food Laws.

Order a package of your grocer today. Money back if not satisfactory. Save the package top coupons and exchange them for Aunt Jemima's Rag Doll Family.

Every Day Is Election Day

Polls Busy in $40,000 Contest

Contestants' Supporters Registering Votes for Their Favorites Every Day, So Hustle!

By THE CONTEST EDITOR.

Today is election day.

The candidates for the highest office in the land can now sit back and await the results of the voting with the knowledge that no effort, no energy and no pains have been spared to rally to their individual standards the greatest possible number of votes.

And so it is in the AMERICAN'S $40,000 contest. But there is one distinct difference, and that is that every day is election day for the AMERICAN contest candidates.

The only time that any candidate for office of any character is just tied is sitting passively idle and calmly waiting for honors to be thrust upon him is after a hard, conscientious battle, knowing that everything possible has been done to rally together the greatest number of votes.

The days are slipping by, and one week from next Saturday will mark the first momentous stage of the contest. On that day the winners of the big Special EXTRA Cash Prizes will all be picked in this world's goods because of effort expended now.

Polls Close Soon.

And one week from Saturday marks the close of the polls for the first vote list—the big list—the list that shows to your supporters just what you have been doing and just how much support you are entitled to.

Next Sunday, the last before the close of the Special Offer, another page of candidates' photographs will be printed in the Sunday issue. Numerous votes have already appeared have been astounded at the results the publication brought them. The time to get that picture in if you haven't already done so is right now, today.

If you haven't a suitable picture come in and get an order for one which will entitled you to a sitting at the Otto Sarony Co., No. 146 Tremont street, Boston. If unable to call for this order, send for it by mail.

Just Read This.

Here is a letter, just received, which illustrates the point:

Nov. 3, 1912.

Contest Editor, Boston AMERICAN:

Dear Sir—I am enclosing 125 votes for C. J. O'Brien of No. 53 Bainbridge street, Roxbury.

I had been saving the coupons right along but with no definite thought or person in mind.

When I saw Mr. O'Brien's picture in the paper today my mind was made up at once. Whether it was because his name is O'Brien or whether it was because he is from Roxbury, I can't tell, but here's wishing him luck and assuring him of all the coupons I can get hereafter. Respectfully yours,

S. D. GRAHAM.

And it's safe to say that if Candidate O'Brien takes the trouble to ask his newly found supporter for a 36-months' subscription or a 12-months' subscription that he will get it without question.

And so it goes—"ask and you shall receive." But don't for a minute expect that you are going to get anything unless you ask for it.

Modesty Handicap Now.

Modesty and bashfulness are delightful qualities up to a certain point and then they become a distinct handicap. There is absolutely no reason why any candidate should hesitate to proclaim from the housetops that he is a contender for the $10,000 to be awarded. You are not asking for charity and you are not asking anyone to give you anything. You simply ask that they shall read the Sunday AMERICAN instead of whatever paper they may now be reading.

And when you get subscriptions remember that your subscribers are getting the best that there is in Sunday newspaper reading.

"The race is not always to the swift nor the battle to the strong."

But a combination of speed and endurance is a mighty hard one to beat.

And so it will be with you, candidates; make each day produce its regular number of subscriptions and don't let the day go by without adding to your credit a certain definite stated number of subscriptions votes.

Like Saving Money.

It's like saving money. If you set aside a certain amount each week, you KNOW that you will get ahead. If you just THINK about doing it, the chances are you will never get any place.

So, here's for a rousing finish, candidates—the time is short and every minute counts if you hope to make the most of your opportunity.

William E. Bailey of No. 31 Ohio street, Bangor, Me., is a District 1 candidate who will have to be reckoned with before the competition is over. He is carrying forward his campaign of subscription-getting earnestly and systematically. And this working combination plus endurance is absolutely certain to be heard from.

W. E. BAILEY.

Mr. Bailey, who lives at No. 31 Ohio street, Bangor, Me., is making things lively in District 4.

FOR YOUR GOOD HEALTH the selection of water is more important than the selection of wines, liquors or beer. Use none but

WHITE ROCK

The World's Best Table Water.

Better order a case for your home TODAY.

DEATHS

JOHN MONROE VAN VLECK, of the faculty of Wesleyan University from 1853 to 1904, is dead in Middletown, Ct., aged seventy-nine. He was acting president of Wesleyan at three different periods.

"FATHER" JOHN RUSSELL, founder of the Prohibition party, and the oldest Methodist preacher in the Detroit conference, is dead in Detroit.

JOSEPH WARREN, for nearly sixty years accountant and auditor, is dead in Dorchester. He was connected with the organization of the United Shoe Machinery Company.

DR. HENRY M. CLIFFORD is dead at his home, No. 198 Main street, Charlestown, of heart disease. He was a member of the Harvard Club, the Harvard Alumni Association and the Knights of Columbus. The funeral will be held tomorrow morning at St. Mary's Church.

MRS. ALISON CLEVELAND HARDON, a second cousin of the late President Cleveland, is dead at her home on Washington court, Cambridge, from heart trouble at the age of seventy-three.

THOMAS WILLIAM PEMBERTON, for many years first vice-president of the Life Insurance Company of Virginia, is dead in Richmond, at the age of seventy-six.

HARWOOD F. READ, city commissioner of Newport, R. I., is dead at Bristol, aged seventy-four years. He was a member of the Republican State Central Committee for many years.

GIRL PICKET IS ETTOR WITNESS

SALEM COURTHOUSE, Nov. 5.—Victoria Wimeryk, a little Polish girl, testified today at the trial of Ettor, Giovannitti and Caruso that she performed picket duty every day during the Lawrence textile strike. She testified that she was on the streets before 6 o'clock every morning.

Victoria said she was fifteen years old, but she did not look more than twelve. She testified:

"I worked at the Wood mill, spooling. I struck on January 12 because my wages were cut. I did not join the I. W. W. like my sister Stella, who testified yesterday. But when she went out on the picket line I went too. I went every day until the end of the strike. I am working at the Wood mill again.

"I heard Mr. Ettor speak at City Hall. He told us to keep away from the soldiers and the police and that when they spoke to us we should just walk along."

Under cross-examination the girl admitted that she and others were asked to be witnesses at a meeting in Lesbeston Hall two weeks ago, and that William Harwood and Mr. Reed talked to her about the case.

Peter Sulnberg, fifteen years old, working in the Washington Mills, testified that she went on strike with others because her pay was reduced. She said that Ettor had spoken in the synagogue, where he told the people to keep their hands in their pockets, for bayonets could not be fought with bare hands.

Stella Stuka, a Polish girl working in the Ayer mills, told how Ettor had cautioned the people to make no trouble. She said she did not know the men who came through the mill on January 12, but thought they were Italians and Poles.

Miss Stuka admitted under cross-examination that William D. Harwood made an appeal for witnesses for the defence at a meeting a week ago Thursday at Lexington Hall in Lawrence. She said Mr. Reed, an investigator for the defence, was there also.

SETTLE TROUBLE ON MIDDLESEX ROAD

The differences between the employes of the Middlesex & Boston Street Railway Company and the management have been settled with the issuing of a statement stating that both parties had come to a satisfactory arrangement, with the exception of a few minor details which are certain of adjustment.

PLAN DANCE THURSDAY.

The sixth annual dance of the Jewish Anti-Tuberculosis association will be held at Paul Revere and Talbot halls on Thursday. The committee of arrangements includes: Frances W. Chusak, Minnie D. Mazur, Gertrude Stone, Alberta Frank, Gertrude Saxe, Miriam Berasal, Mrs. M. M. Fritz, Mrs. L. G. Stone, Dora Lurie, Reba Ullian and Jennie Lampkin.

NAME TRIPLETS FOR THE WILSON FAMILY

TRENTON, N. J., Nov. 5.—Triplets have been named after the Wilson family by Mrs. B. F. Gilmore, wife of a car inspector at Tuscaloosa, Ala. The two girls and a boy were named after Mrs. Wilson, her oldest daughter, Miss Margaret Wilson, and Governor Wilson.

SALEM ARTIST WINS POTTER PALMER MEDAL

CHICAGO, Nov. 5.—The Potter Palmer gold medal, carrying with it a prize of $1,000 for painting by an American citizen, has been awarded to Frank W. Benson of Salem, Mass., for a painting, "My Daughter," at the Chicago Art Institute.

SUES FOR $100,000 COMMISSION ON ART

LONDON, Nov. 5.—The sale to the late Senator William A. Clark of Montana, of a collection of old masters, for $740,000, of which Sir George Donaldson, is the subject of a suit begun in the Lord Chief Justice's court here.

Alfred G. Temple, the expert and director of the art gallery of the corporation of London, is suing Sir George for $100,000 commission.

Mr. Temple, through his counsel argues that owing to his friendship to the late Joseph A. Abbey, he was able to introduce Clark to Sir George.

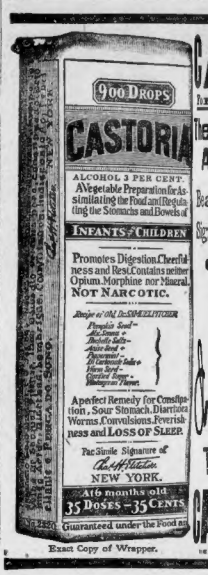
900 DROPS
CASTORIA
ALCOHOL 3 PER CENT.
A Vegetable Preparation for Assimilating the Food and Regulating the Stomachs and Bowels of
INFANTS & CHILDREN
Promotes Digestion, Cheerfulness and Rest. Contains neither Opium, Morphine nor Mineral.
NOT NARCOTIC.
35 DOSES - 35 CENTS
Guaranteed under the Food an

Exact Copy of Wrapper.

CASTORIA

for Infants and Children.

The Kind You Have Always Bought

Bears the Signature of Chas. H. Fletcher.

In Use For Over Thirty Years

CASTORIA

THE CENTAUR COMPANY, NEW YORK CITY.

KEEP THIS AD it's worth $1.00

Any new patient presenting this ad. will receive $1 worth of work to demonstrate that you may have teeth filled, crowned or extracted without the least pain. This places you under an obligation to have more than the dollar's worth of work.

Best Bridge Work, a Tooth $3
Pure Gold Crowns

We guarantee work 10 years.

NOTE. HEWSONS SUCTIONS NO GUMS OR ROOF TRADE MARK

A scientifically constructed rubber plate. Gives perfect satisfaction, absolutely free from all objectionable features. Always fits. Easy to remove. Hygienic. No natural appearance that it cannot be detected. CAN NOT BE HAD ELSEWHERE. Shown and demonstrated FREE. Come here in the morning and have us extract your old teeth and fit you with a new set the same day. You can eat the day your mouth perfects. Assistant Attendant.

Gold fillings $1 up, silver filling 50c.

Full Set of Teeth $5.00
A Gold Tooth Free on Plates.

DR. HE.SON
503 WASHINGTON ST., BOSTON
Hours 8:30 to 6. Sat. 8 to 1.
Sundays 9 to 1. Tel. Ox. 1311-M.

10 to 2 SEMI-WEEKLY SALE

Short Chops 12½
Sirloin Steak ... 20c
Lamb Fores 8c

T. D. BAKER CO.
PROVISIONERS
721-723 Washington St.

SIMPLIFY and FACILITATE
the handling of your records
HILLSMITH & SON
A New Line
LOOSE LEAF DEVICES
do this and save time and money
Phone for Representative
Complete Outfits
$4.00 up
THE STATIONERS
& MILK STREET

TIME FOR
STORM WINDOWS
E. A. Carlisle & Pope Co.
27 Haymarket Sq.

While on the Pacific Coast read the
San Francisco Examiner

Victor
His Master's Voice

Will there be a Victrola in your home this Christmas?

You can search the whole world over and not find another gift that will bring so much pleasure to every member of the family.

$15 $25 $40 $50
$75 $100 $150 $200

Any Victor dealer in any city in the world will gladly play any music you wish to hear.

Victor Talking Machine Co., Camden, N. J.

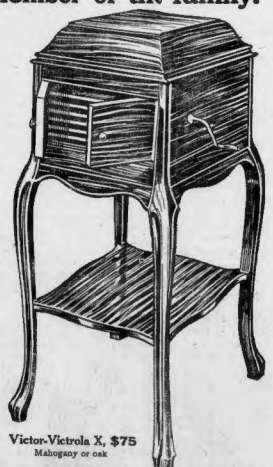

Victor-Victrola X, $75
Mahogany or oak

Oliver Ditson Company
150 Tremont Street (Near West Street), Boston, Mass.

Stop, Look and then Listen to the

New Models of Victor-Victrolas, the Tone Machines of Quality, on Sale Today

New Model 10th . . .	$75.00
New Model 11th . . .	100.00
New Model 14th . . .	150.00
New Model 16th . . .	200.00

Send for Catalogue New November Victor Records

. . Account Solicited . .

When In Doubt Buy Of
OSGOOD
New England's Greatest Furniture Store
144-156 WASHINGTON ST. BOSTON
Just a Few Steps From the Subway and Elevated Stations

THIS WONDERFUL Talking Machine ON OSGOOD'S Liberal Terms

Largest Stock of Victor Machines and Victor Records in New England. $1.00 Down and $1.00 a Week Will Put a Victor Outfit in Your Home.

The Place to Buy Victor

The Place to Buy Victor

When In Doubt Buy Of
OSGOOD
New England's Greatest Furniture Store
144-156 WASHINGTON ST. BOSTON
Just a Few Steps From the Subway and Elevated Stations

November Records Today

New Victor Records are always on sale at our stores as soon as issued.

Our facilities for serving Victor Record and Machine customers are not surpassed anywhere in any particular.

M. STEINERT & SONS CO.
Steinert Hall, 162 Boylston St. 35 Arch St.
Stores in All Principal Cities of New England.

EASTERN TALKING MACHINE CO.

Retail and Wholesale Distributors of the Victor

For Eighteen Years an Exclusive Talking Machine House.

Mail Orders a Specialty

177 Tremont St. next to Tremont Theatre Boston

GUARD CHICAGO BANK WRECKED BY MAD PRESIDENT

CHICAGO, Nov. 5.—Police today guarded the Kirby Savings Bank, which was taken charge of by receivers on the discovery that William T. Kirby, president of the institution, had been insane for some time. The vaults were found to contain but $852.

A mob representing about $50,000 in deposits, it is said, waited outside the bank doors and shouted in rage when the information as to the amount of funds was given them.

The total liabilities of the bank are unknown. The $852 was made up partly of small change and stamps.

STRENGTHEN THE STOMACH

Complete Relief from Indigestion Is Possible Only by This Method of Treatment.

Dr. Williams' Pink Pills have this important advantage over other remedies for stomach troubles. They strengthen the stomach until it is capable of a good digestion. This is the most direct and certain way to gain complete relief every sufferer from indigestion wants. All the time you are taking the pills you are getting more and more nourishment from your food. This is important too, for you begin to feel better in every way because of added strength. You will be happily surprised to find that you are getting a hearty appetite; that you can eat food that you relish, without distress; that your headaches are gone; that you are no longer troubled with gas or acid stomach. It is safe to say that nothing will so quickly cure you of stomach trouble as Dr. Williams' Pink Pills for Pale People.

The experience of Mrs. M. A. Hardy, a farmer's wife, whose address is R. F. D. No. 3, Carmel, Me., should convince you of the merit of Dr. Williams' Pink Pills. She says:

"I suffered terribly with stomach trouble. The attack came on me suddenly while I was in a run-down condition. My stomach was so weak that I could eat nothing but broth and gruel. There was a constant sharp pain through my stomach which was so severe at times that I could hardly get my breath. My stomach was sour and gas formed on it in such large quantities that it almost choked me when I tried to belch it up. I had no desire for food of any kind. My heart palpitated and there was a sort of neuralgic pain around it. I had dizzy, suffocating spells and sick headaches as often as three or four times a week. While my headache lasted I could not work.

"One day I read in the paper that Dr. Williams' Pink Pills for Pale People were good for stomach trouble and soon began taking them. A few boxes afforded me relief and I continued with them until cured. I have never had any trouble with my stomach since."

A free booklet, "What to Eat and How to Eat," will be sent upon postal card request.

Dr. Williams' Pink Pills are sold by all druggists, or will be sent by mail, postpaid, on receipt of price, 50 cents per box; six boxes for $2.50, by the Dr. Williams Medicine Co., Schenectady, N. Y.

6 Plasters For 10¢

Enough to Cure 3 Corns

Pierce's Corn Plasters

What's the use of paying 15 cents for a package containing *fewer* corn plasters than Pierce gives you for a dime? You save money by buying Pierce's Corn Plasters—and every penny you do pay comes back to you if your feet aren't freed from corns in double-quick time

10c. and 25c. a box. Money back if disappointed. Sold by most druggists. But if you cannot conveniently buy them in your neighborhood, send a dime for a small size box to A. P. Pierce Co., Springfield, Mass.

W. L. DOUGLAS $3.50 SHOES $4.00

THE STANDARD OF QUALITY FOR OVER 30 YEARS

W. L. Douglas makes and sells more men's $3.50 and $4.00 shoes than any other manufacturer.

W. L. DOUGLAS $3 AND $4 SHOES FOR WOMEN.

For style, comfort and service they are the best shoes in this city for the price.

Boys wear W. L. Douglas $2.00 and $2.50 School Shoes because one pair will positively outwear two pairs of ordinary shoes, same as the men's shoes

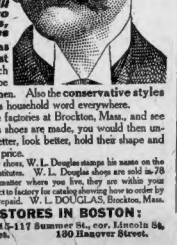

Look in W. L. Douglas store windows and inspect the very latest fashions, notice the short vamps which make the foot look smaller, points in a shoe particularly desired by young men and women. Also the conservative styles which have made W. L. Douglas shoes a household word everywhere.

If you could visit W. L. Douglas large factories at Brockton, Mass., and see for yourself how carefully W. L. Douglas shoes are made, you would then understand why they are warranted to fit better, look better, hold their shape and wear longer than any other make for the price.

CAUTION.—To protect you against inferior shoes, W. L. Douglas stamps his name on the bottom. Look for the stamp. Beware of substitutes. W. L. Douglas shoes are sold in 78 own stores and shoe dealers everywhere. No matter where you live, they are within your reach. If your dealer cannot supply you, write direct to factory for catalog showing how to order by mail. Shoes sent everywhere, delivery charges prepaid. W. L. DOUGLAS, Brockton, Mass.

W. L. DOUGLAS OWN STORES IN BOSTON:

635 Washington St., opp. Essex St. 115-117 Summer St., cor. Lincoln St.
32 Court Street, cor. Howard Street. 180 Hanover Street.

New Beauty Attracts Astor

Miss Cannon a Clever Whip

Miss Adelaide Cannon, the Pretty Young Society Girl, and Vincent Astor, Who Is Very Attentive to Her.

COPYRIGHT BY HARCEAU

Society Interested in Attentions Of $100,000,000 Heir to Mrs. Frelinghuysen's Daughter.

NEW YORK, Nov. 5.—Miss Adelaide Cannon, the pretty daughter of Mrs. Theodore P. Frelinghuysen, is the latest society beauty to attract Vincent Astor, the heir to $100,000,000, and according to rumors that come from the neighborhood of Tuxedo, his attentions to Miss Cannon are looked upon as serious.

Young Astor has recently become interested in outdoor sports, possibly because Miss Cannon is a splendid horsewoman. She is especially interested in amateur photography, and takes her camera everywhere with her.

Mr. Astor was one of the judges at the races on Richard Delafield's newly completed track at Chester, N. Y., on Saturday, and with Frederic Foster, awarded the prizes.

Had he been called to present the blue ribbons to the prettiest girl his choice would probably have fallen upon Miss Cannon, to whom he was very devoted.

Miss Cannon is the daughter of the late Harry Cannon, who was one of the most popular cotillion leaders of his day. Her mother was Miss Elizabeth Thompson of Michigan. Miss Cannon is petite and blonde.

Cooper's New Discovery Used the World Over For Stomach Trouble

The tremendous amount of rush and hustle which is necessary to keep abreast of the times these days has created a condition of nervousness which is affecting the majority of people in the United States. That down-and-out, nervous condition is nothing more or less than stomach trouble, now generally recognized as the great American plague.

A man or woman in this condition can get little happiness or success out of life. They feel tired all the time, have no energy or ambition, and are gloomy, timid and despondent. They do not sleep or eat well, or feel well, and life, instead of being a pleasure, is more of a burden.

Are you one of these half sick, listless, tired, nervous people? If you are, you should know that there is a medicine that has brought back the old energy and pleasure in life to thousands who have tried it. The name of it is

Cooper's New Discovery

It has been pronounced the greatest medicine ever sold to the public. Cooper's New Discovery is sold by all druggists, who will refund the purchase price if it fails to give you full and complete satisfaction. It will build you up and bring back your strength and vitality. You will be astonished how quickly it acts. The first few doses will convince you of its merits. Cooper's New Discovery is used the world over for stomach trouble.

At All Druggists

'CIGAR' CASH FOR G. O. P. WORKERS

PROVIDENCE, R. I., Nov. 5.—William Manuel Peres Bowen, chairman of the Republican City Committee, declared today that a two-column broadside in the Providence Journal on letters sent out by Bowen containing $2 bills "to buy a few cigars" is all wrong.

He says that the inference from the Journal's article is that he sent money to voters, as voters, whereas he sent letters only to seven party workers whom he could not reach personally.

"Just as I told the Journal," said Mr. Bowen, "I sent the letters because I could not reach them personally and I knew they would have to have a little money for cigars and expenses."

The Journal is independent in politics, supporting Wilson on the national ticket, but splitting the State ticket and supporting the Republican candidate for mayor.

It is against Mr. Bowen, defeating him for the State Senate two years ago. It has cartooned him frequently.

The Journal's article began with this paragraph:

"William Manuel Peres Bowen, chairman of the Republican City Committee, was caught last night doing 'missionary work' among the voters of the city with two-dollar bills."

The Journal called it an "exposure."

Mr. Bowen was asked today if the Journal's story is correct. He said:

"Oh, no, it's all wrong. There's nothing to it. I'll tell you all about it. The whole thing is done for campaign effect at this time. It's simply a mendacious act to injure me by certain people in the Journal who don't like me ever since I refused to do some certain things a few years ago. They also don't like me on account of the stand I have taken in reference to several labor questions. They are taking this method to come out against me at this time to strengthen their own policies.

"The article I consider is highly libellous. I have been fooled this morning with telephone calls from my friends, urging me to take action, and there will be something doing pretty soon.

"Everybody that isn't a fool knows perfectly well that campaign managers and party leaders put out money to their workers for rallies, automobiles and other expenses.

"So far as the $2 bills I sent, I wish they had been more, but we have been somewhat cramped for funds this year.

"The printed story, that I first denied the charge of sending the letters, is untrue. They first called me up on the telephone and asked me if money was being sent out to voters. I said, 'Certainly not, so far as I know.'

"Then they asked me if I had sent any letters containing money to voters. I said no. I didn't know what they were driving at.

"Early this morning I was called out of bed and was shown the letter. I knew then what they meant and admitted sending them. I said, 'Yes, I sent half-a-dozen.' I couldn't remember just how many. They were all men that I knew and had been unable to reach. This man Whelden (who received a letter) was known to me and, so far as I knew, was a Republican. Of course, I never had an idea how he stood this year or that he would make the letter public. At the same time, it doesn't make any difference. There's nothing to it, anyway.

"Just as I told the Journal, I sent the letters because I could not reach them personally and I knew they would have to have a little money for cigars and expenses.

"What of it? Anybody that isn't a fool knows all about that. The inference the Journal gives that I am sending money to voters is highly libellous."

Skin on Fire?

Just the mild, simple wash, the well-known D. D. D. Prescription for Eczema, and the itch is gone.

A 50-cent bottle will prove it.

Of course many other remedies for skin troubles are sold, but none that can be guaranteed as positively as can the D. D. D. remedy. If the first regular size $1.00 bottle does not do exactly as is claimed, it will not cost you a cent.

At all Riker-Jaynes drug stores and all good druggists.

Auto News

By J. C. KERRISON.

From Milwaukee comes the interesting news that Ralph De Palma is rapidly recovering from the injuries received in his last race. On Thursday De Palma gave up the use of his wheel-chair and on Saturday witnessed a football game, although later he returned to the hospital. Ralph is now going around with the aid of crutches and it is believed he will be discharged from the hospital soon. It may, however, be a few years before De Palma will drive a racing car.

* * *

A. H. Souers of the local Jackson branch has returned from a trip to the plant at Jackson, Mich., which he reports as working full time and getting out as fine a line of motor vehicles as it is possible for any one company to produce. He made arrangements for the immediate delivery to the Boston branch of a shipment of forty cars, comprising various models.

* * *

Manager Grable of the Universal Motor Truck Company recently made a 201-mile demonstration drive with a three-ton truck over the road from Waltham to South Berwick, Me. The truck, loaded with furniture, left Waltham at 3:25 a. m. and arrived at South Berwick at 1 that evening. At 11 o'clock that night the truck left South Berwick and arrived at Waltham at 8 p. m. the next day. On this trip thirty-five gallons of gasoline and five gallons of lubricating oils were used. The average speed of the truck was ten and a half miles per hour and there was absolutely no trouble experienced. This demonstration thoroughly shows the feasibility of interstate truck operation.

* * *

Jack Locain left for New York yesterday with the Stutz Grand Prize car, which he will drive in the Brighton races this afternoon.

* * *

Manager W. C. Sills of the Republic Motor Car Company, a factory branch of the Little and Chevrolet cars, announces that C. E. Lightfoot, formerly manager of the Welch agency in this city, and H. P. U. Rasmussen, formerly with the Buick Company, have joined his sales forces. The new salesrooms of the Republic Company will be formally opened next week.

* * *

Cuba has been found a profitable field of endeavor by the Gramm Motor Truck Company, of Lima, O., and contracts were recently signed for the delivery of a half dozen cars to Havana. The trucks are to be of the Gramm five-ton model, with electrically operated dump bodies.

* * *

Day Baker, district manager for the General Vehicle Company, announces that the H. J. Heinz Company has just closed an order for five three and a half-ton G. V. trucks. The Heinz Company has been experimenting with the electric and other types of trucks for eight years. It was less than six months ago that this concern purchased five two-ton trucks.

* * *

Following the policy of President John N. Willys to build substantially, the Garford Company, of Elyria, O., is rushing the erection of a reinforced concrete storage warehouse, 85 by 250 feet.

DEMAREST LLOYD SEEKS A DIVORCE

Demarest Lloyd, millionaire sight or nine times over, Harvard man, prominent in Boston affairs, clubman, yachtsman and "man about town," has filed suit for divorce against his wife, Mayme Fisher Lloyd, whom he married when he was a student at Harvard.

Mrs. Lloyd was said at the time to have been an actress. She is a beautiful woman, slender and statuesque of figure, with rich brown hair and a southern piquancy of feature. She was a Kentucky girl when Lloyd wooed and won her.

Mystery surrounds the suit, which has caused a tremendous sensation in Back Bay society. The two lived for years at No. 9 Brimmer street, then moved to No. 8 Gloucester street. A short time ago Mr. Lloyd transferred his belongings to a Boston hotel, and the divorce suit followed.

Up to the time of the open break between the two, however, they were supposed to be devoted and absolutely happy together.

It is known that Lloyd makes staintory charges against his wife. But in accordance with the law, the papers have been impounded until a preliminary hearing has been held and the correspondent notified of the charges. The notice has been made, or is to be made, according to papers on file at the Suffolk County Clerk's office, by registered letter, returnable in December.

Mr. and Mrs. Lloyd have denied themselves to all callers save the most intimate friends, since the papers were filed. Mr. Lloyd's office is at No. 15 State street. Mrs. Lloyd is still living at the house at No. 8 Gloucester street.

Lloyd, who was born in Chicago, February 19, 1884, is connected with one of the most prominent families of that city. His father, Henry Demarest Lloyd, who died in 1903, was one of the most prominent writers of this country on subjects of economic interest.

BOOTH TARKINGTON, NOVELIST, TO WED

DAYTON, O., Nov. 5.—Booth Tarkington, novelist and playwright, will be married in this city in a few days to Mrs. Susanna S. Robinson according to gossip in society circles. News of the engagement has just leaked out. Mr. Tarkington is divorced; Mrs. Robinson is the widow of a newspaper man. She is about forty years old and wealthy.

RADCLIFFE GRADUATE CLUB HEARS LEGANIS

This afternoon the Graduate Club of Radcliffe held its first open meeting in the theatre of Agassiz House. Professor Leganis, who came from France this Fall to lecture during the year at Harvard, addressed the students. His subject was "Milton and Chivalry."

NEWSBOY'S SKIN NOT ENOUGH TO SAVE GIRL

GARY, Ind., Nov. 5.—Three more men—her father, her brother and her sweetheart—gave up fifty square inches of skin for the burned body of Miss Ethel Smith, for whom Billy Rugh, the newsman, gave his life by allowing a crippled limb to be amputated for its skin. The operation was performed at a local hospital.

NEW JERSEY GIRL'S SLAYER ELECTROCUTED

TRENTON, N. J., Nov. 5.—Andrew Kompocic paid the penalty in the electric chair at State Prison here for the murder of ten-year-old Mary Halliday, the daughter of his boarding house keeper, at Perth Amboy. He died without a murmur.

Quick Home Cure for Piles

Trial Package Absolutely Free—Will You Spend a Post-Card for It?

If you are a sufferer from piles instant relief is yours for the asking, and a speedy, permanent cure will follow.

The Pyramid Drug Co., 403 Pyramid Bldg., Marshall, Mich., will send you free in a plain wrapper, trial package of Pyramid Pile Cure, the wonderful cure and certain cure for the tortures of this dread disease. Thousands have already taken advantage of this offer, thousands know for the first time in years what it is to be free from the pain, the itching, the awful agony of piles.

Pyramid Pile Cure relieves the pain and itching immediately. The inflammation goes down, the swelling is reduced and soon the disease is gone absolutely.

No matter how desperate you think your case is, write it today for the free trial treatment. Then, when you have used it in the privacy of your own home and found out for yourself how efficacious it is you can get the full-size package at any drug store for 50 cents. Every day you suffer after reading this notice you suffer needlessly. Simply fill out free coupon and mail today.

FREE PACKAGE COUPON

PYRAMID DRUG COMPANY, 403 Pyramid Bldg., Marshall, Mich. Kindly send me a sample of Pyramid Pile Cure, at once by mail, FREE, in plain wrapper.

Name.....

Street.....

City.....State.....

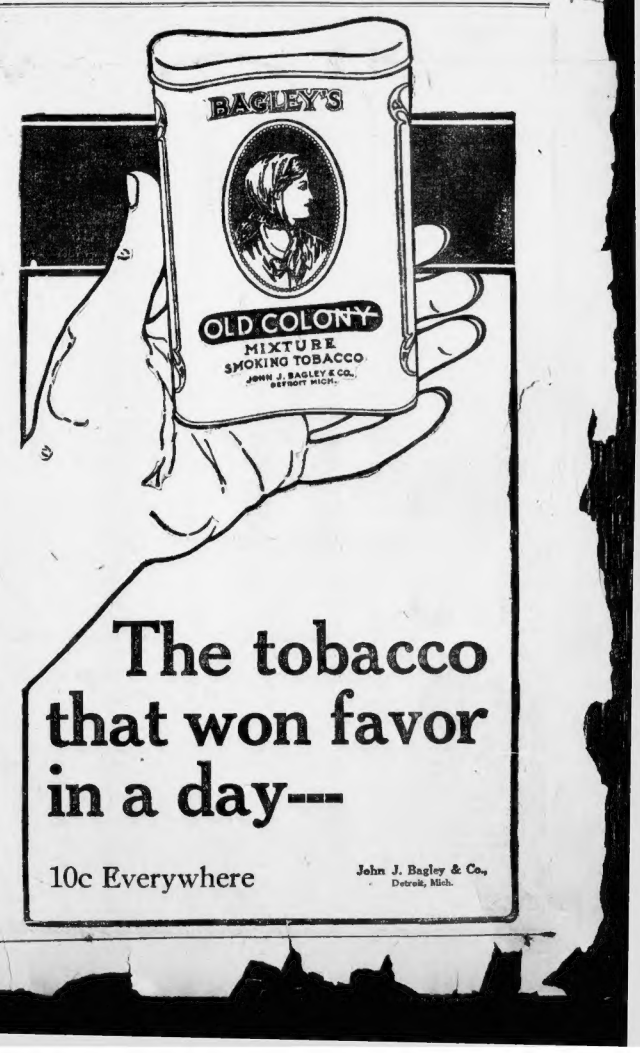

The tobacco that won favor in a day—

10c Everywhere

John J. Bagley & Co., Detroit, Mich.

M'GRAW PRAISES THE WORK OF RED SOX IN WORLD SERIES

BOSTON AMERICAN SPORTING NEWS

WOLGAST AND MANDOT FIGHT A GREAT DRAW IN NEW ORLEANS

Silk Hat Harry's Divorce Suit

A Grouch, a Bear, Then a Shadow

Copyright, 1913, by the National News Association

By Tad

DARN IT— MY IDEA OF NOTHING TO SPEND IS AN EVENING AT HOME WITH THE WIFE— IT'S ABOUT AS EXCITING HERE AS AN ELECTION DAY AT THE NORTH POLE
WELL- THAT'LL HELP— THERE'S A BEAR IN THAT WINDOW ACROSS THE STREET
OH- I GUESS SHE'S POOR— EATING CANDY ALL ALONE GEE WHIZ'S — I WISH SHE'D TAKE A SLANT OVER. THIS WAY
CREAK!! CREAK!! CREAK!
THE WIFE
W-E-L-L- POOR ALEC THUNDER- THITTING AT THE WINDOW THOUND ATHLEEP

SIX-DAY STARS BREAK RECORDS

The thirteen bike teams will be off in the six-day race again this afternoon, at 4 o'clock and continue until 2 o'clock tomorrow morning. The racing yesterday was of the best, and the men are now miles ahead of the record for the track. It is expected that there will be some sensational racing before the day is over.

The result of the first ten hours of racing was as follows:

	Miles.	Laps.
Clarke-Hill	239	9
Fogler-Morse	239	8
M. Bedell-J. Bedell	239	8
Root-Hehir	239	8
Fye-Perchiest	239	8
Weis-Hitten	239	8
Krebs-Johns	239	8
Ryan-Thomas	239	8
Drobach-Lawrence	239	8
Cameron-Magin	239	8
Dietenbacker-Carmen	239	8
Lotin-Gardellini	239	8
Walthour-Collins	239	6

Jimmy Morgan started the fun-making yesterday afternoon, when he tried to steal a lap on the field. The Chelsea plugger caught the other riders napping and was soon leading by over a quarter of a lap. Joe Fogler then took up the burden and did some great sprinting, but he was unable to get away from the other contestants.

One of the features of the evening was the fine work of Gardellini, the Italian rider. He jumped the field in several occasions, but was forced to return to the fold when the rest of the pedders set chase after him.

Andover Favorite Over Exeter Boys in Annual Game

EXETER, N. H., Nov. 5.—The Exeter eleven will receive only two more serious workouts before the Andover game. This afternoon and tomorrow, behind locked gates, the attack which the Exeter boys will spring on Andover will be thoroughly tried out. During the balance of the week, Coach Langer will give the squad only enough work to keep them in the pink of condition for Saturday's struggle.

Coach Ziegler is being assisted by Howard and Ted Jones, the famous Yale gridiron stars. Ted has charge of the backs, while Howard Jones is drilling the ends. The line will work under the eye of Coach Ziegler himself.

The three cripples, Captain Kelley, Quigley and Dunn, are back in the game, and will be in condition to start against Andover. They appeared on the gridiron yesterday and were given a light workout.

Andover is a favorite with the betting fraternity, but the odds have been reduced from 2 to 1 to 2 to 2 as a result of Exeter's decisive win over the Penn Freshies. Weakened in the team, with the loss of Captain Kelley, Dunn and Quigley, the eleven displayed a powerful attack and an invulnerable line.

Exeter's big fault, which no amount of coaching has seemed able to wholly eradicate, has been a tendency to fumble, which if it crops up against Andover may prove fatal. The occasional flashes of power displayed by the eleven shows that Exeter has plenty of strength, once it succeeds in getting started.

ANTIPODEAN TOURERS.

SAN FRANCISCO, Nov. 5.—Cal Ewing, the Pacific Coast League magnate, has selected thirteen of the fifteen players of his league who will make up the all star team that is to tour Australia, leaving here November 19 and returning February 1. Among the former big leaguers on the team are Catcher Jack Bliss and Outfielder Ensen Zacher.

Emerson Shoes reflect the latest ideas in metropolitan style, well-grouped with the solidity and shoe character and class should are the Emerson line at the exclusive Emerson Stores. YOU try a pair!

Two Boston Stores—
185 Summer Street and
Cor. Court and Hanover Streets
Also at leading shoe stores in other cities.

BEST TEAM WON WORLD SERIES,' SAYS M'GRAW

By L. R. MURDOCH

Johnny McGraw says that the "best team" won the world's championship.

Too may think that it hurt McGraw to tell the truth to Boston. But it didn't.

As a matter of fact McGraw, being a good judge of baseball, as you might guess, feared before the World's Series that the best team might win in four or five games. When "Buck" O'Brien made his historic balk, McGraw must have felt like you and I do whenever we pick up hundred-dollar bills on the sidewalk. He had feared that he was destined to lose in five games; the balk and it consequences delayed the decision to seven decided games.

"I have often been asked whether I thought that the Red Sox won on their merits," said McGraw, after his first day's experience in vaudeville at Keith's house. "I am frank to say that the best team won the world's championship. If they had not been the best team they could not have won. Naturally, I should be expected to plug for my own team. But they had opportunities enough to win, and they failed. The Red Sox had the same opportunities and they took advantage of them."

A Tribute to Mathewson.

McGraw had one regret to express. It was for Christy Mathewson, as might be expected.

"I don't blame anybody for our defeat," he said. "As I said, we had opportunities enough to win, but we didn't. But I do feel sorry for Christy Mathewson. He pitched three games in which but one earned run was made against him. Those three games were the best—in my opinion —that he had ever pitched. And, after twenty-three years in baseball, I confidently believe that Christy Mathewson is the best man who ever pitched the game."

Wagner the Boston Hero.

McGraw believes that "Heinie" Wagner was the hero of the 1912 world series. "My own opinion," he said, "is that Wagner did more to win the championship of 1912 than any other player. 'Time after time' he had chances to win the game for our would only fail. It was just at those times that Wagner did not fail. He headed off our best efforts.

"Next to Wagner, I should say that Speaker was the most player in the series. He is one of the best outfielders in the history of baseball, just as Heinie Wagner is one of the best all-around players in the game today.

Speaker is practically an infielder. I used to watch him move around in the outfield, trying to size up our play, and when he stationed himself anywhere I knew that he had succeeded in sizing up what we intended to do. Speaker is a wonderful outfielder, but he plays the game as if he were an infielder. He is one of the greatest players the game has ever known.

"But it is hard to single out stars. The whole Red Sox team—Jake Stahl and all the rest of them—played a wonderful game against the remarkable pitching that we had. I might pick out Bedient, for instance. That lad, playing his first World's Series and pitching his first year in the big leagues, did a wonderful bit of work against us."

Snodgrass Will Stay.

McGraw showed that he was not "sore on" Fred Snodgrass, whose muff of Engle's fly in the tenth inning of the deciding game of the series opened the door to Boston's triumph.

"I do not lay our defeat to Snodgrass," he said. "I have no hard feeling against him. I want to tell you that Snodgrass will play on the Giants' team in 1913, and I have hopes that he will help us win another championship.

"In the World's Series my team played some good baseball. The man who did better work than any of the others was Herzog. Next to him, I think, comes Murray. But I have to take my hat off to Mathewson, after it's all over. I will repeat that I think 'Matty' pitched the best three games of ball ever twirled in the history of the game."

McGraw opened at Keith's yesterday with a sketch entitled "Inside Baseball." He told a bunch of baseball stories, with Bozeman Bulger "on the side lines," coaching. They were bully good stories, but so "inside baseball" was divulged by the "Napoleon of Baseball."

What is "Inside Baseball?"

"Inside baseball?" he said after his first performance. "Why, the best definition or 'inside baseball' I ever heard came from Tom McCarthy of Boston, after the game. 'Tom said that all the inside baseball he had ever known was to get the ball inside of your hands, 'because,' said Tom, 'if it goes outside it's gone too far and too fast to ever do you any good.'"

The vaudeville game does not yet sit lightly upon McGraw's shoulders. "I'm afraid that I might quit, only I was signed up before I realized what the game was," he said. "Maybe we made a mistake."

"Never," said Bedient. "We never did a better job than when we signed you to play vaudeville."

McGraw had an informal reception last night at the Boston Athletic Association, between performances. At both opening shows at Keith's he made a "hit" when he declared that the most sportsmanlike crowds he had ever seen in his twenty-three years of baseball were the throngs who saw the World's Series games at Fenway Park. He added that he sincerely believed that Stahl's team was the greatest that had ever played baseball and that the Red Sox of this year showed that it had better baseball in its power than it had ever shown, particularly in this championship series.

McGraw believes that "Honus" Wagner is the greatest man who ever played baseball.

"Better than Ty Cobb?" he was asked.

"Yes, because he's an infielder," said McGraw. "I would rate an infielder in preference to an outfielder, of course."

SIDELIGHTS ON SPORTS

By A. H. C. MITCHELL

Melville E. Webb, Jr., writing his interesting football comment in the Globe of yesterday, says:

"In all the comments made on the game played at Cambridge Saturday, no player, coach or expert had a more interesting word to say than Huntington Hardwick, the Harvard halfback, who was in the game all afternoon long, and who scored the Crimson's only touchdown.

"Hardwick was playing his first big varsity game and his impressions were those of a keen, manly boy whose whole heart was in the game and whose impressions any football fan would be glad to read about."

I heartily agree with you, Mel. I read all the experts' stories in all the Sunday newspapers. I had to—and none was more interesting or told more of what really happened than the article written by Hardwick.

But there was another thing I noticed in the Sunday papers, and that was Hardwick was not given the credit in the various accounts of the game that he was entitled to for the great work he did; at least from the way I saw the battle. Leaving aside the wonderful performance of Hitchley with his left foot and of Felton with his left foot, and coming right down to the fundamental points of the game, there was no man on either team whose general all-around work compared with that of Hardwick to my way of thinking.

When running with the ball he made all a man could make against the cast-iron defence of the Tigers. And in the last few minutes of play he was irresistible. But the greatest feature of his work was on the defence. Time and again he was through the line tackling the Princeton runner before he could move. He was in every play. He did not make an idle moment for himself. And he was always in the right place at the right time. He seemed to have the "instinctiveness" of a Frank Hinkey. He seemed to know where the ball would go in every scrimmage, and if he couldn't get to the runner he was bowling over a charger.

I do not recall ever having seen in any big game any man who did more work and did it so evenly as Hardwick did on Saturday. It was the perfection of defensive play. And he seemed to be fresh when it was all over as he was when the game began.

It is always a pleasure to see an artist work. There are persons who go to Yale games to watch the evolutions of one man. There are persons who go to polo or hockey games for the sole purpose of watching the goal tender. It would be asking too much to suggest to any one who attends the next Harvard game to which Hardwick plays to watch him and him alone, exclusion of everything else. It couldn't be done. But you who are at the Stadium next Saturday, or the Saturday following, or at New Haven on November 15, are invited to take a little tip from father and cast your eyes now and then on Hardwick. There's a football player for you.

The Yale coaches and players who attended the Harvard-Princeton game en masse returned to New Haven with a decided respect for the Crimson defence. Fortunately, Harvard was not forced to disclose what the team has up its sleeve in the way of offence. The plays directed against Princeton showed nothing new to the Yale men or to any one else. It was the straight, old-fashioned kind of football. There were many plays that might be tried with the Crimson counting nine different attacks from this formation. But that meant nothing to Yale, because there are nine-teen combinations to be had from it. Nor will the Elis count be able to discover much of importance in the Harvard-Vanderbilt contest next Saturday. While respecting the Southern team and reckoning it one that must not be trifled with, the Crimson coaches undoubtedly believe the team will be able to go through the game with the tactics employed against the Tigers. The Dartmouth game may be different. But on that day Yale will be having its troubles at Princeton.

"I find there is no such word in the dictionary, but let it go.

Special Notice.

A. B. SMITH & CO.'S
3-20-8
EXTRA GOOD 10c. CIGAR
Union Hand Made

LONG TRIP FOR SOX.

CHICAGO, Nov. 5.—President Comiskey of the White Sox announces the dates for the training trip next Spring. Special cars bearing the players will leave for Paso Robles, Cal., on February 20 and will return about April 10.

KLEGAN TO INTRODUCE EUROPE TO BASEBALL

By BILL BAILEY

Richard Klegin, who hails from Sioux City, Ia., for the reason that every man must hail from somewhere, figures that the French have never been properly rewarded for sending Lafayette over here some hundreds of years ago.

So Klegin is going to repay the people of that country. And his method of doing it is to introduce them to baseball. Or introduce baseball to them, which is the same thing in the end.

Klegin is in Chicago in an attempt to secure some prominent semi-pro. players who will be at liberty along in April or May, when he will start two teams for Paris. Accompanying the thirty ball players will be two umpires.

When the invaders reach Paris all that will be necessary will be for the athletes to don the spangles and the tango the chest protectors. Klegin will have everything else in readiness. And he figures that he will soon be hailed as one of the greatest men in France. You see, Klegin figures that baseball will quickly become one grand and popular game in Paris and throughout France. If it is successful there he will take the game to other foreign cities.

Promoting His Business.

Promoting sports is Klegin's specialty. He went to France about five years ago and introduced boxing. He made considerably more than a dollar and a quarter.

He had such luck in Paris that he went over to Berlin. He had just as much luck in promoting matches there as he did in Paris.

But his luck didn't hold when it came to collecting money. The chief of police refused to allow the bouts to be advertised and the other authorities insisted that they be held at one of the parks.

They were. There was a crowd present all right, but the promoter says that the Kaiser and the Crown Prince weighed in on paper, while the lesser lights were quite willing to emulate the example of their beloved ruler.

Moscow, St. Petersburg and Budapest are other cities in which Klegin has promoted sports, including everything from boxing tournaments to marathon races. The fact that English is the only language that he speaks has never yet proved a barrier, so there's no reason to suppose that he will be handicapped in the baseball game.

"Why shouldn't we have international series?" queried Klegin. Why not, indeed?

Thinks Game Will Take.

"The French people will go crazy over baseball," continued Klegin. "To begin with, there are 100,000 Americans in Paris. Those fellows know baseball and will patronize the game during its early career there."

They'll keep it going until the Frenchmen catch on and then we'll have to turn them away. There are no better sportsmen in the world than the French. And the beauty of it is that there is no sentiment against an American game there.

"Baseball is played in London. They really like the game there, too, but refuse to become enthusiastic, and the only reason for this is because of their jealousy for any sport that is distinctly American. But once let the game get a hold in France and the English will come to it because there is so much rivalry between the people of the two countries that the English will do their best to outdo the French.

"Italy is another country that the game should thrive in, and after introducing it in France I shall carry it to Milan. They have a superficial knowledge of the game there and I have often heard them talking.

"I'm going over the latter part of this month to do the advance campaigning. I am arranging to have the squad sail in April.

To Open Season in May.

"The season will open in May. I expect to take over about thirty players and two umpires. I'm not looking for the star players of the big leagues because I realize that they are tied up by contracts. But I figure I can get some pretty good ball players from the semi-pro players in the larger cities who will be at liberty to play baseball in Paris this Summer.

"I'll give it a whirl at any rate. The French are excitable, sport loving and enthusiastic and I think a good baseball game will prove irresistible after they once catch on."

Dunlap Out of Tiger Lineup for Season

PRINCETON, N. J., Nov. 5. — The Princeton varsity football team came back from a two-days rest at Asbury Park today. Only the players that actually took part in the Harvard game were given this vacation. All the players are in good spirits and fast rounding into shape for a hard practice today.

Dunlap alone of the Tiger warriors was seriously hurt. He dislocated his shoulder several weeks ago in practice, and watched the Dartmouth game from the side lines. However, Keene Fitzpatrick pronounced him fit for the Harvard game, but he was laid out again after a fierce encounter. Dunlap was Princeton's heaviest end, and has played on the varsity for three years. He is a senior, and must watch the great Yale game and his last chance to fight for his college again from the side lines.

There are several coaches with the team at the shore, and Princeton's great trainer, Keene Fitzpatrick. The applications for the Yale game closed last night with a huge enrolment. Yale plays at Princeton this year, and even though defeated by Harvard, Princeton expects to win by a close margin.

BARNEY SNYDER IS AFTER 105-POUNDERS

Barney Snyder, the clever Roxbury 105-pound amateur boxer, has been performing in rare style during the past few weeks. The Highland youth has a big following and his admirers believe that he will have a successful season. Snyder is a fast, shifty boy and is very anxious to get a crack at Johnny Lynch and Billy Lewis.

For a Good Meal, Good Cheer and Good Beer

Let us go to

Maxim's

19-25 HARRISON AVENUE,
Between Essex and Beach Streets.
Election return by direct wire until midnight.

Huggins to Manage Cardinals in 1913

ST. LOUIS, Mo., Nov. 5.—Miller C. Huggins will manage the St. Louis National League baseball club next season, succeeding Roger Bresnahan, disbanded, according to an announcement of one of the directors of the club.

It has been reached an agreement with Mr. Huggins," said the director, "and while he has not signed a contract, he has agreed on his salary and will be ready to take up the reins immediately."

Huggins had a long conference with Mrs. Helen Britton, chief owner of the club, and her attorney. Huggins, when he left the conference, said:

"I have been eager to be a manager and I'm glad I have succeeded."

LYNCH TO STAY NATIONAL HEAD

By DAMON RUNYON.

NEW YORK, Nov. 5.—That Tom Lynch will be reelected president of the National League seems to be a foregone conclusion.

The magnates may even make his term four or five years this time, for it has been demonstrated that the very short term is impracticable.

While Lynch was criticised for permitting Murphy and Fogel to go as far as they did during the past year, his honesty and integrity have never been questioned, and his personal conduct is a credit to the game.

One or two instances might be picked out where the head of the National League failed to display the dignity of office, as Ban Johnson, but on the run of the season he earned himself another term, and the National League cannot afford to abandon him now in the face of the Fogel affair.

Personally, Tom Lynch is a gentleman, which is more than can be said of some of his enemies. No one who knows him would venture to say that any action of his is ever guided by any but well-meaning motives.

Whatever criticism has been made of him was never on the ground of double dealing. It is a mere matter of personal opinion that he has given the New York club the worst of it, more often than he has the shade, but it was never from anything but a belief that he was right.

Coaches Drill the Green Team for Stadium Battle

HANOVER, N. H., Nov. 5.—With only seven more times to practice before the game in the Stadium, the Green team were worked for over three hours, principally on fundamentals. Only minor injuries and bruises were sustained in the game Saturday, so all the men reported today.

Five old players and coaches were on the field assisting in drilling the team, and at least double that number are expected within the next two days. The coaches on hand today were "Hal" Rendall, best coach of the 1910 team, "Wife" Jennings, coach in 1901, and "Knick" M. Kennedy of the 1909 team.

Most of the practice was devoted to drilling the line on defence. The men are improving rapidly, and it is thought that with the aid of the new coaches the line will be fully the equal of the Harvard line. Captain Bigelow is also showing the effects of a whirlwind game. Dunbar was tried out at right tackle and showed to advantage at this position, he bids fair to displace Estes. He is a light but a hard fighter and a sure man on defence.

Hognett was again shifted to his old position at left half. He got away with several long end runs and played a steady game on secondary defence.

"Dutch" Barends, whose ankle was injured in the Princeton game, has reported again for practice. The coaches will work hard with Barends, as his kicking may become one of the most important factors of the Harvard game.

International Meet Planned for Stadium

The combined track teams of Harvard and Yale will probably meet the representatives of Oxford and Cambridge in a track meet at the Harvard Stadium some time next July, according to men close to the Harvard Athletic Association. Arrangements for the meet have not yet been completed but it is a well known fact that the athletic powers of the American and English universities have been discussing the matter during the past few months.

Harvard and Yale journeyed over to England a year ago last Summer and met Oxford and Cambridge in a dual meet. The Englishmen won out by a single point after a hard struggle. The Britons are now hoping to defeat Harvard and Yale in their own country.

J. J. Baker of Cambridge University, who captured first place in the mile at the last international meet and who by so doing earned the day for Britain, was recently in this country. He met Captain J. B. Cummings of the Harvard track team, Manager Walter Tufts and Professor Briggs, chairman of the athletic committee. They then talked over plans for another international meet. It is believed that a definite announcement will be made within a few days.

The Englishmen visited these shores last in 1909, when they were defeated by Harvard and Yale at Berkley oval in New York.

CONNECTICUT LEAGUE CHANGES IT'S NAME

NEW HAVEN, Nov. 5.—At the adjourned annual meeting of the Connecticut Baseball League today the name of the league was changed to the Eastern Association and Pittsfield, Mass., and New London, Ct., were admitted to membership. The league is now composed of eight clubs, the others being New Haven, Hartford, Bridgeport, Holyoke, Waterbury and Springfield.

James H. O'Rourke of Bridgeport was re-elected president, secretary and treasurer.

Everett Challenged by Oak Park High

The Oak Park High School football team of Chicago, which is considered the strongest eleven of the Middle West, has challenged Everett High School for a game to settle the schoolboy championship. The local team has not yet accepted the challenge. The reason for this is because Everett has several important games yet to play in the Suburban League, and there is a possibility that either Somerville or Malden may defeat Cleo O'Donnell's charges.

Somerville High is represented by a sturdy band of gridiron warriors this season and is sure to give Everett a thrilling battle. Malden, on the other hand, was considered weak until Coach Callender got it defeated St. John Prep. by the decisive score of 40 to 0. When asked whether or not Everett intended to accept Oak Park's challenge, Manager Marks said:

"We have three hard games on our schedule, with Medford, Malden and Somerville, and until we have won these we will make no arrangements about a game with Oak Park High. The followers in Everett appreciate the strength of our local rivals, and there is a general feeling that it would be best to win our own title before negotiating with outside teams.

"Everett is now the champion of the East, of this State of Greater Boston. Our team has scored 329 points to nothing for our opponents. In Everett we believe we have a strong team, but we will centre our attention on our three remaining games and if we aim for outside contests to win them we will talk about a Chicago game later."

EVENING CLOTHES

Under present social conditions, no man is safe without his evening clothes—ready on demand for dance, reception, opera or any semi-dress affair.

A **dress suit** or **tuxedo** can be made two ways—good or bad. We only know the **good way.**

For a perfect-fitting **dress suit** or **tuxedo**—built in the latest London and New York style—and guaranteed pure silk lined and **unlimited wear**—we charge **$25 to $40.**

The price is determined by the cloth. The lower price purchases a fine domestic, the higher price procures the very finest imported drape.

Equal to dress suits costing as high as $75—and fitting better than the very highest priced evening clothes you can get.

Our business suits at **$15 to $25** show a saving of $15 over the prices of anybody in Boston. We include ready-made prices in all our comparisons.

Let us make you **some real clothes!**

GALE & KENT

New England's Leading Tailors

96 COURT ST. OPEN EVENINGS

THE BOSTON AMERICAN'S DAILY DOUBLE

Valuable Beauty Hints by Elizabeth Risdon

MISS ELIZABETH RISDON.

THIS is Miss Elizabeth Risdon, the Fanny of "Fanny's First Play," a very young woman, and as shy about talking of herself as most English actors seem to be when they first come to this country.

During the course of the interview I admit that I did most of the talking; somebody has to talk on these occasions, and every woman likes the sound of her own voice.

Besides, I can tell you it is no easy thing to draw out the secret of her beauty from an English actress.

Miss Risdon put her hands over her face and chortled with glee at the very thought of having to talk on such a topic. But she didn't say anything, so I asked a few of those leading questions [illegible] would be so rude if one did not [illegible] excuse that the dear public [illegible] such information, and [illegible] said

"I know all the things you [illegible] do, and I don't do one of them."

Miss Risdon continues to be [illegible] and she is very pretty, with traces of her Scotch Irish descent in her big eyes, slight face and earnest expression, despite the fact that she goes contrary to all the best known and most neglected rules of health and beauty.

"Have you found out what Bernard Shaw's ideas of beauty is?" said I, with the air of the orchestra leader when he is 'vamping' till ready.

"No," said Miss Risdon. "None of us know. Margaret, the heroine of Fanny's play, is described somewhere, I think, as a vigorous young woman with dilated nostrils. That doesn't exactly strike me as a description of beauty. Dilated nostrils, indeed! [illegible]"

[illegible]

The Manicure Lady

By WILLIAM F. KIRK

"W[illegible]" said the Manicure Lady. "The poor kid [illegible] kind of dippy when he is [illegible] George, though goodness knows that I can't understand why he has any reason for joy in this sphere that a lot of folks call the [illegible] of the universe."

"I don't know what you are driving at," said the Head Barber, "[illegible] thing new. Most of the time you start [illegible] to say [illegible] reminds me of a leaf blowing off of a tree. [illegible]"

[illegible]

Sureness of Aim Wins Success, Says Miss Elsie Ferguson

By Margaret Hubbard Ayer

MISS ELSIE FERGUSON [illegible]

[illegible]

Have Purpose in Life

[illegible]

Her Reserve Power

[illegible]

MISS ELSIE FERGUSON

Hunting a Husband

NO. 44—THE WIDOW BECOMES DISGUSTED WITH BLANCHARD, HER AGED SUITOR

By Virginia Terhune Van de Water

WITHOUT giving Henry Blanchard time to address any of the company except Helen, John Robbins bore his wife's uncle into a side-room—where, one may remark incidentally, there was no carpet on the floor—to divest him of his dripping garments. Meanwhile the hostess summoned a servant to wipe from the rug the rivulets of water that had streamed from the new-comer's hat. She herself carried his wet umbrella out upon the veranda, laughingly refusing when Robert Maynard would have taken it from her.

"No," she said, "I will not let anyone but some member of the household repair the havoc that Uncle Henry has wrought. Poor old man!" she continued, lowering her voice. "I cannot imagine what has changed his usual dread of storm into toleration of this weather. As a rule, if a rain threatens, he stays housed. He does not like rural resorts anyway, and in bad weather he detests them. Yet he has planned to take rooms at the hotel for some weeks this Summer and, as a forerunner, comes here for a day and night on the worst storm of the season."

"[illegible] remember the attraction [illegible]," remarked Paul Maynard.

"Indeed, it is not that," laughed Helen. Then she glanced archly at Beatrice. "To tell you the honest truth, I shrewdly suspect that Mrs. Minor is the magnet that [illegible] forget old age and rheumatic twinges and face rain and darkness to-night."

"Oh, Helen!" ejaculated Beatrice. "What an absurd thing to say of a man old enough to be my father!"

Yet she colored so violently that the two men, both of whom had risen to their feet with their hostess, gazed at her, one with admiration, the other with sudden suspicion in his glance. And Beatrice, seeing that Robert Maynard was conscious of this look in his eyes and resented it. She could not stand having him think that she would descend to the point of scheming for the well-to-do uncle of her intimate friend. It did not occur to her that Robert Maynard might think that Blanchard was in love with her in spite of her distaste for his attentions. [illegible] Beatrice's consciousness of her own machinations made her feel that others might suspect them. So she hurried on with her protestations.

"Of course, Helen dear," she persisted, "we all know that you are only in fun, but really I don't like that sort of a joke, especially about a man whom I respect as I do your uncle. He has been most kind to me, too, although he must often be bored [illegible] who is so much younger and so much sadder than he. You remember—don't you—that you yourself wrote to me that he took an almost fatherly interest in me. So it is not quite kind to make fun of it."

Paul Maynard may have been convinced by her specious arguments, but Beatrice had the uncomfortable sensation that his brother had his own ideas, and she felt almost angry with him on this account. She turned suddenly towards Robbins and Blanchard as they came in from the other room.

"Ah, here is Mr. Blanchard now!" she exclaimed cheerfully. "We were just talking about you."

The new arrival had, in spite of the storm, evidently taken great pains with his toilet, and he wore [illegible] Helen gazed at [illegible] still tonight her uncle [illegible] confined to business clothes [illegible] dress suit. That he [illegible] have ordered his first [illegible] her that he had [illegible] army of young men, and that [illegible] be determined from his decision [illegible]

But Blanchard felt [illegible] rassed as he noted that [illegible] were not in evening suits. When Helen had telephoned to them she had [illegible] forbidden them to put on "evening [illegible]" "It is a dirty, stormy night," she [illegible] told them, "so come right along to us in the clothes, flannels or whatever you happen to have on at the present moment." [illegible] and obeyed her orders, and the old [illegible] ever had an overdressed and artificial [illegible] that filled Beatrice's heart with sudden pity for him. She smiled sweetly as he came toward her, hand extended.

"Good evening!" she said. "Yes, we were just talking about you," she repeated, "and saying nice things too. Weren't we, Mr. Maynard?" appealing to Paul for confirmation of her statement.

"You were doing all the talking and saying many nice things," [illegible] bantering[ly]. Then he shook hands cordially with Blanchard.

"Come join our group around the fire and get as warm and comfortable as [illegible] are," he said genially to the [illegible] man. Robert Maynard simply remarked "How do you do?" and turned away to look at some photographs that lay on the table.

Beatrice felt a glow of increased liking for Paul, and she flashed a smile of gratitude at him that made him feel that [illegible] pleased her and that the effort to [illegible] had been well worth while.

Comfortably seated in front of the fire, Henry Blanchard gradually [illegible] as much at ease as he usually [illegible] and was soon launched on [illegible] account of the arrangements he was making for his sojourn at the Cedar Cliff [illegible]

[illegible] I am going to [illegible] try to get the [illegible] he affirmed. "It must [illegible] top of a feat [illegible] You would be surprised," he [illegible] that the company [illegible] a most interesting statement [illegible] difficulty I have in getting such a bed."

"Indeed!" murmured Paul, sympathetically. But Helen looked a little ashamed of her uncle, while Robert's expression was [illegible] Beatrice [illegible] It seemed to [illegible] in some [illegible] was responsible for the old man's dullness and lack of conversation [illegible]

"Yes, [illegible] I shall have to order [illegible] sent out from town. Then, too, I must have fine cambric sheets. Linen sheets [illegible]

[illegible] listen to this kind of thing no longer.

"Why do we sit here doing nothing," she demanded, "when Beatrice plays delightfully and sings [illegible]

[illegible]

"Oh, thank you, Mr. Blanchard," she [illegible] gently, yet decidedly, "but Mr. Paul Maynard has already asked to be allowed to do that, I think."

[illegible]

"Indeed I have not only asked for the [illegible]"

"The fact that I have no music here to [illegible]"

[illegible] same low tone.

And the widow looked at him again with eyes over-brimming with gratitude.

At Last The Right Remedy FOR Constipation

Hunyadi Janos Pills

are now offered to the Public as the result of years of experiment by able men who have finally produced these wonderful Pills. Better than any. 1 or 2 Pills is the dose to insure a certain and pleasant relief. A movement of the bowels is a process of Nature in which the Liver, Stomach, Kidneys, Intestines, and Nervous System play an important part. Hunyadi Janos Pills are a perfect combination that works in the proper way just when and where work is required. Buy a box today at any reliable and up-to-date Drug Store.

PRICE 25 CENTS

Don't be persuaded to take something else. Avoid drastic remedies, they injure your bowels.

What You Save Is Yours

Our 550 Products include pure and fresh Foods, Teas, Spices, Soaps, Toilet Articles and Preparations, Sewing Supplies, and Hardware Sundries. You get just double the retail quantity by buying direct from us.

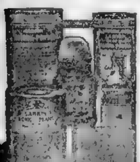

They are all made in clean, light, airy factories (always open to visitors) and are sold to you direct, saving you the expenses and profits of the middleman and retailer.

What you save by Larkin Factory-to-Family dealing is, all of it, returned to you. When you buy $10 worth of Staple Foods, Soaps, Toilet Articles, Notions and other household supplies direct from us, the manufacturers, you are entitled to a second $10 worth of our Products WITHOUT EXTRA CHARGE, or to some fine article of Premium Merchandise. You are the one who gains. You get a profit-bonus with every purchase

By *Larkin*

Factory-to-Family Dealing

Our Products have become the standard of excellence. There are thousands of people in Boston using them and all are glad to benefit others by recommending both Larkin Quality and Square Dealing. Let us send you $10 worth (our price $5) of our Products on Thirty Days' Free Trial—no pay unless satisfied. Call at our showrooms yourself and select them or write to us for our big new Catalog.

[L]ARKIN CO. of America, 63 Summer St., cor. Chauncy

Drake's Marble Cake

Has all that good home-made taste. No housekeeper can boast of a kitchen more spotlessly clean nor of ovens built especially for cake baking

Ask your grocer

DRAKE'S PURE FOOD

Headache?

Rub a little Kondon's on your forehead—sniff a little in your nose—and headache is instantly relieved. Kondon's, the original and genuine, Catarrhal Jelly is pleasant, aromatic, antiseptic, soothing, cooling and healing. Get a tube and you will always want it in your home, for colds, coughs, sore throat, catarrh, hay fever, asthma, etc. Sanitary tubes, 25c and 50c at all druggists. Sample FREE.

KONDON MFG. CO., Minneapolis, Minn.

KONDON'S CATARRHAL JELLY

Resinol heals itching skins

and clears bad complexions

RESINOL Ointment and Resinol Soap stop itching instantly; quickly and easily heal the most distressing cases of eczema, rash, ringworm, tetter, or other eruption, and clear away pimples, blackheads, dandruff, chapping, redness and roughness, when other treatments have proven only a waste of time and money. Thousands who have been cured by Resinol say, "What it did for us, it will do for you!"

For over seventeen years Resinol has been prescribed by doctors as a safe and effective treatment for skin affections, as well as for piles, burns, wounds, sores, ulcers and boils, and it proves an ideal household remedy for all these troubles. Try it yourself, by sending to-day for a liberal sample of Resinol Soap and Resinol Ointment. Address Dept. 13-B Resinol Chemical Co., Baltimore, Md. Sold by all druggists, Resinol Soap, 25c., Resinol Ointment, 50c. and $1.

All youngsters have the right to be chubby, happy and alert.

Diet has much to do with making them so. It is known that there is nothing better for their diet than thoroughly cooked oatmeal.

H-O is the one oatmeal that you can cook thoroughly in 20 minutes, because it is steam-cooked at the mill for more than two hours.

It's a treat that starts the day off smilingly.

Order a package of H-O. Costs less than half-cent a dish.

H-O Oatmeal the only steam-cooked

The H-O Company Buffalo, N.Y. Makers of H-O, Force, and Presto.

WHOOPING COUGH

SPASMODIC CROUP ASTHMA COUGHS BRONCHITIS CATARRH COLDS

Vapo-Cresolene

ESTABLISHED 1879

[illegible]

ALL DRUGGISTS

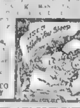

VAPO CRESOLENE CO., Cortland St., N. Y.

Beautiful Finger Nails

Cuticle in Perfect Condition

NO BUFFING

When

"Beau Brummell"

Liquid Nail Polish

[illegible] and lasts longer [illegible] the Isabel Cassidy Beauty Book.

ROELLY CHEMICAL CO

Dept. G., 2 W. 20th St., New York, N. Y.

EXPERT SAYS THAT HARVARD HAS BEST ELEVEN IN COUNTRY

BOSTON AMERICAN SPORTING NEWS

BROWN COACHES GIVE TEAM HARD PRACTICE BEHIND CLOSED GATES

All Arguments Are In; the Case Has Gone to the Jury! — By "Bud" Fisher

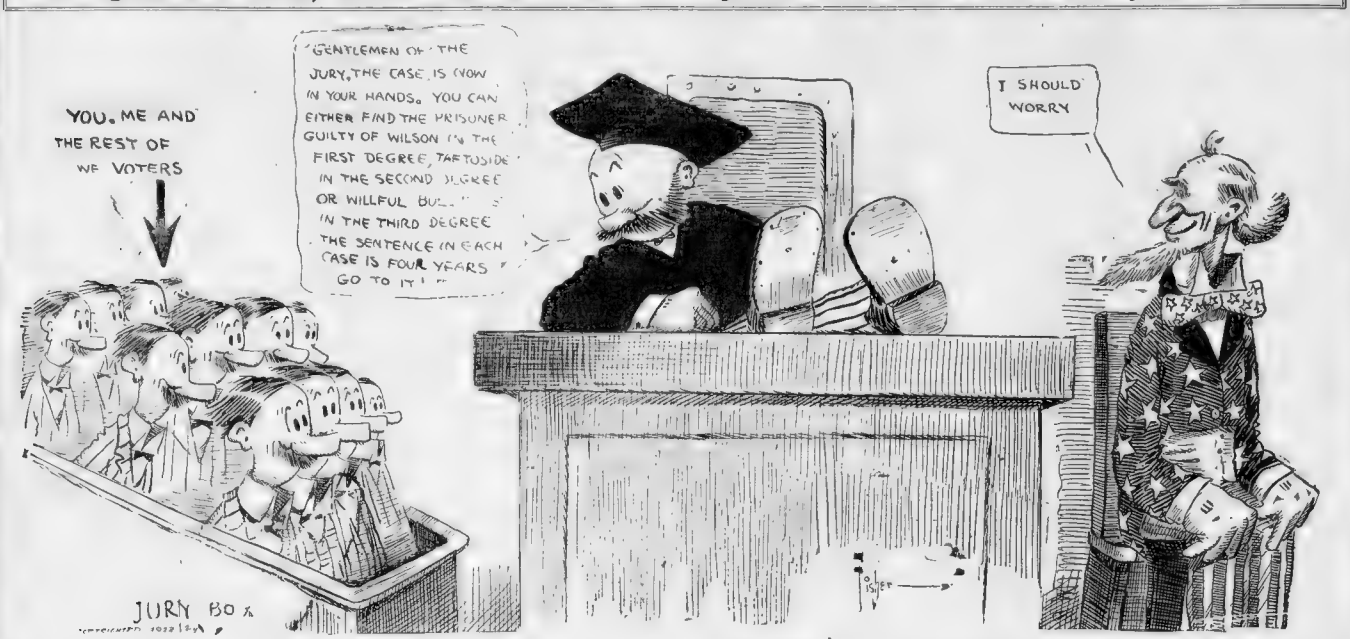

Vanderbilt Hopes for Low Score
Southern Rooters Hint at Win

By HOWELL FOREMAN.

At Harvard just now the Crimson gluttons are licking their chops and casting hungry glances at a team they are to meet November 8—Vanderbilt, the boys of the South. The Johnny Harvards philosophize thusly:

'Just after a jaw-breaking chew with Tat Pendleton a braves from Old Nassau, we will have one palate-tickling delicacy at this sweet morsel from the South, from whence all sweet morsels flow.

And with that the hungry demons lick their chops, preparing to roll the savory bit beneath their greedy tongues. But there are those from the South at Harvard who, after Vandy's recent wonderful showing, are hoping that the Commodores will interfere with Harvard's digestion.

Wendell's Crimson warriors whipped the Princeton Tigers to defeat Saturday, but the scores were made mainly by Brickley's running and kicking.

Harvard Won't Beat Best.

The Harvard eleven this year is a wonderful one in attack, with drive and power in the line, and speed and brains in the backfield.

But Vanderbilt, having such a team as it has, should certainly come to Cambridge with high hopes of crossing the Crimson goal line.

Harvard has just finished a tiresome, fatiguing game; the men are somewhat tired out. Certainly Haughton, as usual, will use his substitutes as much as possible.

The Crimson backfield this year is one which, by broken field running as well as by line plunging, is going to cause the pigskin to many big eastern goals. Brickley, Hardwick and Wendell! A trio of supreme worth.

Percy Wendell, that two-fisted demon line plunger who has made the All-American team by his crashing dives through lines supposed to be impregnable, has been playing his usual great game.

Brickley Star of Team.

His tremendous shoulder power gives him a powerful stiff arm that is capable of laying low the mightiest tacklers. Captain Wendell seldom fails when called upon a buck across for the last down.

Brickley is the sure, a brilliant end runner, who, once started, can carry the ball far and wide.

Hardwick is perhaps Harvard's most brilliant open field runner. He has a dodge, a twist and turn that confuses to a manner almost weird and uncanny. He is of great service in returning punts, where by his ability to get active he has make piles of spent tacklers, mystified by his magic dodging.

Harry Gardner, at quarter, is the weakest man in the backfield. He is not a great tackler nor runner. He is a fair good field general, however, which is about all needed with the five other stars.

This backfield, I firmly believe, is going to plough through Yale. It may fail to score, but a combination of three such phenoms—one a magnificent open field runner and returner of punts, and wonderful goal kicker, another a speedy end runner, and the third a dashing plunger—must leave its mark.

Vandy Has Fast Backfield.

This backfield, too, it must be remembered, works behind a wall of interference, a wonderful protection.

Coach Percy Haughton, in secret practice, has an interference dummy rigged up for the players. This is used daily. The men are taught to hurl themselves before any tackler, anywhere, at any time.

To this practice of unselfish team work must be credited much of the success of Harvard's backfield.

Vanderbilt, like most of the big Eastern teams, is this year blessed with a fast backfield. Harvard's ends, consequently, will have their hands full.

The ends of the Crimson while not as high in average as the backs, are good, safe players.

Sam Felton is an old, experienced veteran. He is a savage tackler and a great punter. Felton's left leg is being counted on to boot Harvard out of many a precarious position.

Hollister, another old end, was out on the field at practices, but he tells me he is still on probation.

Coolidge, Frothingham, Milholland, O'Brien and others are being groomed for the other end.

Harvard's line has been fighting all the year with a determined doggedness. The wall of defence is as stable and tough as a barbed wire fence. Composed of warriors like Hilchcock, Storer, Trumbull and Pennock, this defensive brigade can hurl back the attack of the hardest line plunger.

The charge made by the line is hard and low and the repulse delivered is severe. There is no trouble here. The line will fight, and fight well to the last ditch. It extends to see Vanderbilt and Harvard is three or four touchdowns, with a possible score for the McGuirnites.

Percy Haughton is not going to extend his team this week. Wendell and Hardwick will probably be out of most of the game. Several lineamen will probably be pressed for later use.

This custom has been consistently followed by the Crimson coaches. They pool on Vanderbilt for an easy scrimmage just after the carefree Princeton clash, and they are not going to work their players hard to roll up a big score on the Commodores.

Commodores' Hardest Game.

Vanderbilt, on the other hand, will be up against its hardest game of the season. Bill Hardage and Collins should every day be able to slip over several long runs.

If Haughton runs in some subs and then if Vandy pulls a couple of successful forward passes, a score for the Nashville men should result. There is reason to reason why Vanderbilt should not go away with some passes and trick plays.

Williams, as soon as Haughton sent in his subs, unwound five successful forward passes making a threatening sweep toward the Crimson goal.

The Vanderbilt boys should have a better aggregation than the Williams crew.

RED MAN

LAG-WOOD
3 for 25

A NEW AND POPULAR ENGLISH MODEL

EARL & WILSON
SHIRTS $1.50 AND MORE

GENUINE SCHUBERT'S 7 for 25 SMOKERS

HOPE TO BEAT TUFTS.

SPRINGFIELD, Nov. 5.—Springfield Y. M. C. A. Training School's eleven suffered no little injury as the result of Saturday's contest with Middlebury. Four of the latter received so bad injuries that with a few days' rest will be able to get into the practice and scrimmage.

MANDOT GIVES AD HARD BOUT

NEW ORLEANS, Nov. 5.—Ad Wolgast, lightweight champion of the world, and Joe Mandot, the northern lightweight wonder, fought ten thrilling rounds here last night. When the bell sounded for the end of the final round the boxers were about even.

Mandot made a great showing against the little boxer and has won a right to meet the Michigan "Wildcat" in a twenty-round decision contest on the coast. He was always willing to swap punches with Wolgast, and in the ninth round sent the champion to his knees with a terrific right hand punch on the point of the jaw.

Fight by Rounds.

ROUND ONE

The round commenced at 9 p. m. The men were cool. Mandot was the aggressor, with Wolgast holding on. Wolgast drew first blood by boring and heavy in fighting followed. Wolgast landed heavy body blows and Mandot clinched. Honors even.

ROUND TWO

Wolgast and [illegible] fighting as the round opened. Mandot landed a short left to body and two lefts to the jaw in close fighting. Mandot landed right and left on jaw, and Wolgast clinched. Round even.

ROUND THREE

Wolgast led with left to body. He followed with left, and Mandot countered with right. Wolgast landed left to head. Heavy in fighting followed. Mandot a round.

ROUND FOUR

Wolgast landed an uppercut on the jaw and furiously forced Mandot to the ropes. Wolgast staggered Mandot with left and received two lefts in return. Wolgast showed heavy left on head, and heavy in fighting followed. Even.

ROUND FIVE

Wolgast forced the fighting and landed light left on the jaw and received heavy left on head in return. Wolgast [illegible] Mandot's body and head, but Mandot replied with heavy body blows in a clinch. Wolgast got in powerful body blows while on the break. Mandot whaled on [illegible] left with left to head. Wolgast was doing good in fighting. Wolgast [illegible]

ROUND SIX

Wolgast led with left to the body and [illegible]. Mandot scoring hard [illegible] Wolgast [illegible] Mandot's body [illegible] Round even.

ROUND SEVEN

[illegible] Wolgast [illegible] Mandot [illegible] Wolgast [illegible] Round even.

ROUND EIGHT

Wolgast led, and Mandot [illegible] Wolgast [illegible] Mandot [illegible] Wolgast [illegible] Wolgast received heavy right on ear and ended round even.

ROUND NINE

Wolgast swung hard left to body. Mandot landed heavy left to head. Wolgast [illegible] Mandot's head. Wolgast was bleeding from nose and mouth. Wolgast [illegible] Mandot's head. Wolgast [illegible] Mandot [illegible] Mandot's head. Wolgast [illegible] Mandot, showing the punishment he was receiving. Wolgast was weakening. Both men took much punishment. Mandot a round.

ROUND TEN

Mandot was the aggressor, landing two heavy rights on the jaw. Mandot [illegible] Wolgast [illegible] Mandot [illegible] Wolgast [illegible] Mandot [illegible] Wolgast [illegible]

MAGAZINE, COMIC AND FICTION PAGE

Us Boys

Skinny Shaner Should Be Ashamed of Himself

Registered United States Patent Office

By Tom McNamara

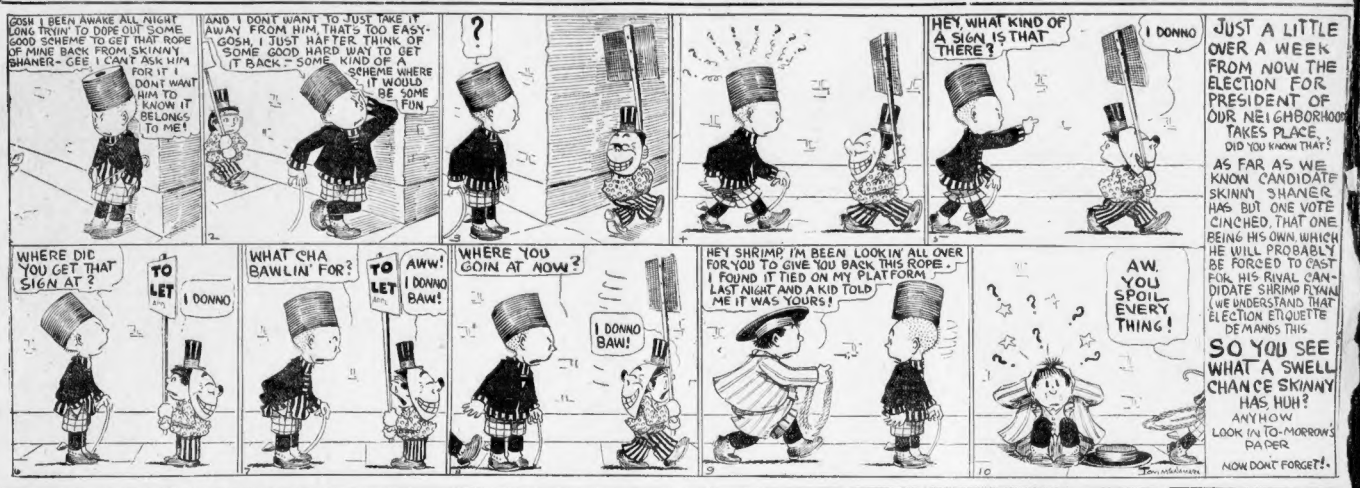
GOSH I BEEN AWAKE ALL NIGHT LONG TRYIN' TO DOPE OUT SOME GOOD SCHEME TO GET THAT ROPE OF MINE BACK FROM SKINNY SHANER- GEE I CANT ASK HIM FOR IT I DONT WANT HIM TO KNOW IT BELONGS TO ME!
AND I DONT WANT TO JUST TAKE IT AWAY FROM HIM THAT'S TOO EASY- GOSH, I JUST HAFTER THINK OF SOME GOOD HARD WAY TO GET IT BACK - SOME KIND OF A SCHEME WHERE IT WOULD BE SOME FUN
?
HEY, WHAT KIND OF A SIGN IS THAT THERE?
I DONNO
JUST A LITTLE OVER A WEEK FROM NOW THE ELECTION FOR PRESIDENT OF OUR NEIGHBORHOOD TAKES PLACE. DID YOU KNOW THAT?
AS FAR AS WE KNOW CANDIDATE SKINNY SHANER HAS BUT ONE VOTE CINCHED, THAT ONE BEING HIS OWN WHICH HE WILL PROBABLY BE FORCED TO CAST FOR HIS RIVAL CANDIDATE SHRIMP FLYNN (WE UNDERSTAND THAT ELECTION ETIQUETTE DEMANDS THIS
SO YOU SEE WHAT A SWELL CHANCE SKINNY HAS, HUH? ANYHOW LOOK IN TO-MORROW'S PAPER
NOW DONT FORGET!
WHERE DID YOU GET THAT SIGN AT?
TO LET
I DONNO
WHAT CHA BAWLIN' FOR?
TO LET
AWW! I DONNO BAW!
WHERE YOU GOIN AT NOW?
I DONNO BAW!
HEY SHRIMP I'M BEEN LOOKIN' ALL OVER FOR YOU TO GIVE YOU BACK THIS ROPE - I FOUND IT TIED ON MY PLATFORM LAST NIGHT AND A KID TOLD ME IT WAS YOURS!
AW, YOU SPOIL EVERY THING!
TOM McNAMARA

Do You Know That—

There is probably nothing to prevent wireless waves travelling half round the earth, and it may therefore be quite possible in time to communicate by radio-telegraphy from England to New Zealand.—Professor Fleming.

Experiments are being conducted at the present time at the Chelmsford works of the Marconi Company in wireless telephony and speaking over a distance of nearly two hundred miles has been found possible.

Of London's inhabitants 350 per 1,000 are country-born.

Swift & Company's sales of Fresh Beef in Boston for the week ending Saturday, November 2d, averaged 10.36 cents per pound.

A Thrilling Story of "The Great White Way"

BROADWAY JONES

Based on George M. Cohan's Famous Play Now Running in New York

TODAY'S INSTALMENT.

Copyright, 1912, by George M. Cohan.

PART II. (Continued).

By BERTRAND BABCOCK.

IN a very humble Jonesville home on the evening Broadway Jones was expected by Judge Spotswood, the wife asked:

"John, what shall we have for dinner Sunday? Do you think a pot roast?"—

"No, mother," said John. "You better go slow. The plant—the plant"—

He didn't finish. A glance between them was enough.

A young drummer, "breaking in," was trying to sell to Obadiah Smith a bill of goods at least as large as his predecessor had done. The senior partner of the Bazaar, Emporium and Mammoth Department Store, rubbed a shrivelled hand over a large ear absently.

"Well, I dunno," said he. "Demand is underlaking up—an' the stump speaker who was here last Fall said supply and demand was the bull thing."

At an upper window looking upon one of the most secluded and shaded streets of the town sat a young woman regarding the rows and rows of little homes. Her fair hair had been blown into little coquettish clusters about her forehead, but she did not even pat it down—sign of an effort at thought in a woman. Her gray eyes were latent; they seemed to penetrate into the interior of the homes she saw about her.

"Poor people—poor people—in the hollow of the hand of a—speed-hrift," she murmured, and closed the window.

Broadway Gets a Shock.

THE all pervading unrest of Jonesville found one of its focal points in the white frame house of Judge Spotswood. The closing of the gum plant would mean more to the Judge than to any other man in the town. He was local counsel to the company. The honorable dealings of the Jones succession had obviated almost all legal business outside of the town itself, or business that could not be handled as well from Jonesville as New York.

The judge was not a young man, and of latter years he had allowed his practice, except that that came from the plant, to dwindle. Mrs. Spotswood, matronly and plump, knew that her husband was worried, for had he not sternly warned her, apropos of nothing whatever, that "Bromide day at Smith Brothers' was absolutely no place for a lady?"

Hence it was on this evening of all Jonesville reeking that the musical efforts of Sammy, the judge's son, met with no encouragement. Sammy was thirteen and played two strings of the banjo he had bought "to make myself a future with, so's I can live in New Haven."

Even Sammy's appreciative remarks on great men whose youth had resembled his did not bring the customary nickel for soda water. Sammy, who worked in the chewing gum plant in the daytime, since he hadn't done well at school, was particularly insistent on this day that he would leave Jonesville when he got a chance.

"All the great men come from small towns," he reiterated. "When Abraham Lincoln was my age he didn't amount to much, either."

But the platitudes of the small and very fat boy only brought an order from his father after he had had his supper to hurry to his father's office. The Judge had left a copy of the Jones will there. So Sammy went off grumbling.

Judge Spotswood had met Broadway and Wallace at the station and had escorted them to the "Grand" Hotel. They had declined his invitation to dinner as they wished to "wash up"—the Judge's expression. Broadway had registered at the hotel as "B. Jackson," the Judge told his wife, as she set her "what nots" in order and rearranged the rather ugly furniture that had come from a New Haven department store. She wanted everything to be "slicked up" before Jones and Wallace arrived for the evening.

"Charley Gilroy, the hotel clerk, got off a good one," concluded the country lawyer as he narrated Broadway's arrival to his wife.

She began to laugh in anticipation.

"I had to laugh, too," drawled the judge in his gentle voice. "You know Gilroy's very witty. He's from Bridgeport."

"Well," demanded Mrs. Spotswood sharply.

"Well, what?" returned the judge, moving his fingers dazedly through his white hair.

"What was Gilroy's good one?" she asked.

"Oh, I see, Mom. I'm so worri—thinking of—Well, anyway, Broadway's friend wanted to know if they could have their supper served in their room, and Charley asked them if they wanted him to go up and feed them."

Mrs. Spotswood ignored the wit of the man [illegible] report. She wanted to know if Broadway had said anything about selling the plant, how he looked, if he really were going to be married as "old Jim Smyth" had said—

She couldn't learn much from the judge, as he and the two friends had not talked much. Broadway had merely said that he wanted to close up his affairs and get back to New York.

The turning from his wife to his daughter Clara, a pretty, dark girl of nineteen, the Judge asked her to go to Josie Richardson's house. Josie was to be invited to drop in at the Judge's during the evening.

Clara was just going to the door on her way out when the bell rang. She opened the door. A young man whom she recognized as Broadway stood there, another with him. Broadway asked for the Judge. Clara at the gigging age, tittered promptly. Then:

"He's waiting for you. Right in the parlor. Don't you remember me, Mr. Jones?"

Friendly Giggles

A return to prosperity had driven from the mind and face of Broadway all care. He allowed himself to give way heartily to his really friendly feeling.

"Well, what do you think of that. Why you were a little girl the last time I saw you," he exclaimed and presented Wallace.

Clara giggled and the naturally stern and serious features of Wallace relaxed. He gazed at Clara in a sort of dumb, wondering appreciation of a new element in his life, and then responded with the faintest approach to a giggle that Broadway had ever seen in him.

Lingeringly, Clara left the house, and lingeringly Wallace followed Broadway into the parlor.

The greetings were hearty and homely. Mrs. Spotswood and Wallace were soon on its most friendly of terms.

For the supposed grief of Broadway at the loss of his uncle Mrs. Spotswood was quickly sympathetic.

"It was all very sudden, wasn't it?" she asked.

A vision of Mrs. Gerard crossed the memory of Jackson.

"Eh?—What?"— he stammered, a suspicious eye upon Mrs. Spotswood's face.

Greatly Relieved

"I mean about your uncle," said the motherly soul.

"Oh, yes, yes, too bad," the relieved Jones answered heartily.

In her best "company manner" the two friends were asked by Mrs. Spotswood if they wanted a glass of milk and some cake.

Broadway and Wallace smiled a refusal, as into the minds of both entered many pictures in which they had not had cake and milk.

"Well, I'll make a pitcher of lemonade anyway," she said and left them.

Wallace and Broadway strode over to a picture of Broadway's uncle, which was hanging on the wall, while the Judge also patched his "third man" to the drug store with the injunction to "get six good cigars for this quarter."

The three men were soon seated at a table. From motives of delicacy, inspired largely by Wallace, the two younger of the group had refrained from going straight to the point of their business.

The Judge, too, did not seem eager to pass to a height from which the future of Jonesville would be seen. Watched earnestly by Broadway Jones, he reached into his pocket and produced, not documents, as Jackson hoped, but a flask.

"I thought maybe you boys would like a little drop," he said with a glance of timidity in the direction of the kitchen. "Don't say anything about it to Mrs. Spotswood. She'd raise thunder if she thought I brought it into the house. She's an awful temperance crank."

With smiles Jackson and Wallace declined to sip at the liquor, which they fancied the village druggist had made in its own cellar. The Judge slipped it back into his pocket. Then came at last to the issue.

"You know very few people imagined this boy"—he indicated Jackson with a jerk of his head—"would come in for it all."

With keen interest Broadway leaned forward.

"You know, Judge, I always thought the old gentleman hated me," he said.

Some Facts

The lips of Spotswood were pursed for a whistle. A moment later he said vigorously:

"No siree. Of course, he didn't like the idea of your not wanting to take up the partnership where your father left it off. He'd never have bought you out only he thought that you'd sell to some one else. I knew—I was in his confidence for years. He didn't want you to go to New York, either, for fear you'd squander your money, but he was really very fond of you—maybe he would be—never married, no children of his own. He used to feel sure that you never came to see him, and he always felt that the plant belonged to you. You know your father was the one who really made the success. He was the active man—the hard worker. If he'd lived there wouldn't be any Chewing Gum Trust today unless he was the head of it. Your uncle was willing enough, but he didn't have the capacity for the work. That's why you got everything—because your uncle figured your father was responsible for it all, and that's the real reason he never let it go to the trust."

Broadway shifted from side to side in his seat in his impatience, yet he did not care to ask for one question that was in his mind. Wallace, with a grim smile at this anxiety, came to Broadway's rescue with:

"It must be an immense fortune, isn't it, Judge?"

"The consolidated people offered twelve hundred thousand dollars for the plant and the trade mark," was the Judge's reply.

To Be Continued Tomorrow.

Up-to-Date Jokes

The following "unrehearsed incident" took place at a village cricket match in England. One of the umpires was the village butcher, who was very absent-minded. A wicket had fallen, and the in-coming batsman took up his position and made the request to the butcher umpire, who was talking to the bowler at the other end.

"Give me leg, please."

Turning round rather quickly, the umpire remarked:

"Very sorry, sir; we've only got a outdoor bill."

* * *

The diner thrust the tip of his knife into the yellow disc which the waiter had brought him. He held it up to the light and examined it, while the waiter stood by anxiously. Then the diner resolutely returned the yellow disc to its plate and scraped some of it upon his bread.

Only Gold

KLONDIKE was the scene of action, and the gold miner dropped his pick and stared, with bulging eyes, at the yellow mass that lay before him. His dream had come true, then. He had struck it rich. For a minute he was struck speechless. Then, like one mad, he gave forth a mighty shout.

His mate came running up to him.

"What is it?" he demanded, breathlessly.

"Gold—gold!" yelled the other. "Pure gold, and tons of it!"

His partner glanced at him with a cold and disapproving eye.

"Is that all?" he exclaimed, disgustedly. "From all the hullabaloo ye were makin' one 'ud think ye had dug into a drink o' butter!"

Household Hints

A clever young woman who needed syrup jug transformed the repugnant utensil which had been given to her housekeeping when he was a baby into a very good looking jug by sending it to a silversmith and having a lid and a spout attached. It was a very simple matter costing less than a new jug, and bringing into daily use a piece of silver which had long been discarded.

Minced or flaked cold boiled fish almost any kind will make a good salad with filling if seasoned well with a salad dressing. This filling is usually better used with lettuce, green pepper or cress.

More cakes fail from "guessing" at proportions than is generally supposed. If carefully and marked cup, and weigh accurately.

Do you win?

Never mind who is elected. Do *you* win the every-day battle with high prices? That is the real question. And our wholesome Tomato Soup will help you to answer it.

Many a time you will find this tasty and nutritious soup just the foundation you want for a light and simple repast—particularly at noon or evening—to take the place of a heavier meal; and fully as enjoyable and satisfying.

If you realized the food-value of this tempting soup you would surely order a dozen at a time.

21 kinds **10c a can**

Look for the red-and-white label

Campbell's Soups

For your Health's Sake
do not take
Substitutes or Imitations

Get the Well-Known Round Package

HORLICK'S MALTED MILK

Made in the largest, best equipped and sanitary Malted Milk plant in the world

We do not make *"milk products"*—Skim Milk, Condensed Milk, etc.

But the *Original-Genuine*
HORLICK'S MALTED MILK

Made from pure, full-cream milk and the extract of select malted grain, reduced to powder form, soluble in water. The Food-drink for All Ages.

ASK FOR "HORLICK'S"
Used all over the Globe

The most economical and nourishing light lunch.

at Home or Soda Fountain

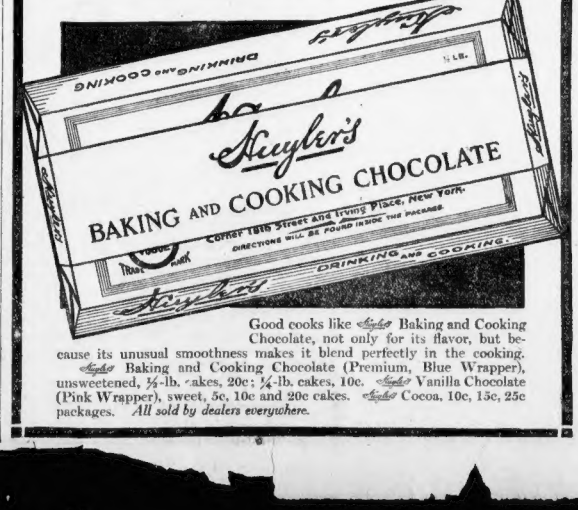

Good cooks like Huyler's Baking and Cooking Chocolate, not only for its flavor, but because its unusual smoothness makes it blend perfectly in the cooking. Huyler's Baking and Cooking Chocolate (Premium, Blue Wrapper), unsweetened, ½-lb. cakes, 20c; ¼-lb. cakes, 10c. Huyler's Vanilla Chocolate (Pink Wrapper), sweet, 5c, 10c and 20c cakes. Huyler's Cocoa, 10c, 15c, 25c packages. *All sold by dealers everywhere.*

SOME WORKING GIRLS LOSE TOO MUCH TIM

Two Girls Tell How T Avoid It.

There is nothing that teaches than experience. We therefore from the letters of two girls who fered and were restored to health. same remedy is within reach of all

Brooklyn, N. Y. — "Prior to the first bottle of Lydia E. Pink Vegetable Compound I suffered every month, but after your wor medicine had been taken a while little better, and after taking se tles of it I feel that I can truly have no more pain or inconvenie

"As I am out in the business w a stenographer, I come in contac many girls, and when the opportu ment arrives I tell them about th etable Compound and I know that a few are taking it."—HELEN C 506 Dean St.

Another Girl's Experie

Tishomingo, Okla. — "I am a rapher and book-keeper, and I Pinkham's ble Compou saved my life enjoying the health now, bu suffering fr male troubl painful p and wou backache, and fainti If any wo like to I will gladly answer her le her what Lydia E. Pinkham Compound has done for m MATTIE COFFENBAVER, Tishom

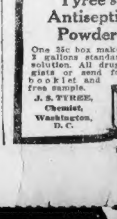

Don't Us Poisonou Tablets Use a Harmles Powde

Tyree's Antiseptic Powder

One 35c box makes 2 gallons standard solution. All druggists or send for booklet and free sample.

J. S. TYREE, Chemist, Washington, D. C.

HEAR SUFFRAGE JOURNAL THEFT CHARGE NOV. 10

Boston Suffragists were much concerned today over the arrest of Parank C. Beetle of No. 32 Lenox street, Roxbindale, advertising manager of the Woman's Journal, the national organ of the Women's Suffrage Association, charged with the larceny of $125 from letters.

Although Beetle, when arraigned before Judge Wentworth, pleaded not guilty, the police declared that he admitted he had taken the amount. Beetle was held in $500 until November 10, when he will be given a hearing.

JEROME D. GREENE NOW ROCKEFELLER'S CHARITABLE AID

Jerome D. Greene, formerly of Boston, has become an aid to John D. Rockefeller in his charitable work, according to word from New York. He has resigned as general manager of the Rockefeller Institute for Medical Research.

Mr. Greene, although not trained in medicine, is well known to physicians and surgeons throughout the country. He was graduated from Harvard University in 1896 and two years later from the Law School of the same institution.

He afterward became the secretary of the Harvard Corporation, which is the name under which the business management of the great seat of learning at Cambridge is conducted.

The New
Boston Terminal
Of the **Electric Express and Freight**
Now Open
Gives Improved Shipping Facilities
BETWEEN
Boston and Points South
On Lines and Connections of the
Bay State Street Railway Co.
For Rates and Full Information Inquire of
Electric Express and Freight
336 Harrison Ave., Boston. Tel. Trem. 361

Find Work to Do, Stick at It, and It Will Bring Its Reward.

Special Announcement to Women Who Earn Money at Home

One Dollar will be paid for every letter contributed by Boston AMERICAN readers, and used in the AMERICAN, containing ideas helpful to those WOMEN WHO WISH TO EARN MONEY AT HOME. This department is organized to help women help themselves. It will suggest opportunities for money-making and will help those who wish to develop the ideas they are now using in their homes for increasing their incomes. Won't you please tell me what you are doing and why you are doing it, so that we may be of service to some woman who is struggling in the dark and who needs our help? Address MABEL BARCLAY URY, Boston AMERICAN.

This Department Will Appear in the Daily and Sunday AMERICAN

By MABEL BARCLAY URY

I HAVE had a very interesting suggestion made me by a few letters I have received lately. It is the thought that we learn, after all, only by trying.

Not a new thought, to be sure. But when a woman writes me that when she learned of an opportunity to do a certain kind of work, she was so doubtful at it that she was ashamed to have others see what she did, and that now she is planning—so has she grown to love it—to make it her chief occupation when her children are grown, I am reminded of still another saying: "Genius is nothing but an infinite capacity for hard work."

After all, we can learn anything if we just make our minds up to it. Many and many a girl has been married knowing absolutely nothing of housekeeping, and has grown into a notable homemaker. And so, if anyone who reads these letters thinks to herself, "Oh, dear, how I wish I could sew or cook or knit or launder well enough to make people want to buy my services," all she really needs to do is to change the form of her statement and say, "I will work until I CAN sew or cook or knit or launder well enough."

And if there are real will power and real perseverance and real concentration back of her declaration, it is impossible that she should not win out.

I know a stenographer who did such bad work when she started that she used to carry her waste paper home with her so that her employer should not see how much she had been obliged to destroy. Did she sit down and cry about it? No, she hired a typewriter—and practiced. Today she is one of the most efficient workers I know.

This is really not a sermon for most of you. It is a word of encouragement and advice for those who have not now your resolution and energy. And this is its message—others have fought greater odds of ignorance and inexperience than you can even imagine. If you want to earn money at home, find work to do, stick at it, and sooner or later it will bring its own reward with it in the satisfaction of work successfully and well accomplished.

Ornamental Bowls.

I have a friend who makes extra money at home by filling glass bowls with partridge berries, ferns, etc. She buys the bowls (such as are used for goldfish) for ten cents; then she has a glass cutter cut a cover to fit the top. That costs five cents more. Then she gets moss, tiny ferns with roots and partridge berries with roots. She goes into the woods after them until the heavy frosts come. Then she fills the bowls with moss, a little dirt and the partridge berry roots. She sells them for fifty cents up, according to size of bowl. She can sell them fast as she can fill the orders. They keep all Winter by watering them when the plants look dry. ANNIE H. PEABODY.

No. 20 Churchill place, Lynn, Mass.

Covers Baseballs.

I have a home, husband and three children to care for. In my leisure time I sew baseballs. I can sew about fifty or sixty some days, getting one cent each. They bring them and take them a barrel at a time. It takes me about two weeks to do the 600 in a barrel. If I go out I take some with me. They furnish thread and needles. All you have to do is just sew the cover round and have them returned clean. It is very nice, light, clean work and I like it very much. Last month I did a little extra, making 1,500 in all. That brought me $15, which I am going to put into Winter clothing.

MRS. H. J. RYAN.

No. 60 Forest st., Milford.

Fine Laundering.

A wealthy lady had some beautiful doilies, laces and embroidered pieces which were very much soiled, some of them being in constant use for over twenty years without washing. They were very brown and dry-baked. This lady heard that I could do up this kind of work and sent me hers to do. I washed, mended and ironed them and when all done put in a box with nice white tissue paper wrapped about them.

When the woman opened the box she was very much pleased. Those doilies have been a good advertisement for me. I have also laundered beautiful wash gowns.

E. BRAILEY,

No. 22 Morton Hill avenue, Lynn, Mass.

Fine Laundry Work.

For one who has the knack of doing fine laundry work there is a steadily increasing demand for the expert. A small beginning at home may develop into a good, profitable business. I have reference to one home where quantities of lingerie, lingerie robes, waists, neckwear laces, fine baby clothes, bed linens, table linens, lace curtains, centre pieces, luncheon sets, silk hose, silk gloves, veils fine woolen shawls and sweater coats are being turned out constantly to look like new. This has been an extremely good paying proposition.

MRS. H. T. P., Marblehead, Mass.

"The House of Good Cheer"
15 Minutes to the STADIUM
via Cambridge Subway. Convenient to Hotels or close at Home
RATHSKELLER
Under NEW AMERICAN HOUSE
MUSIC
12:30 to 2:30
6 to 12 P. M.
Open Until Midnight

Brought Relief to "Shut-in"

When Hannaford was recovering from his automobile accident which kept him in bed a couple of months, he found great comfort in the telephone.

He had an extension telephone set beside his bed, and not only kept in touch with his business, but had daily chats with his friends.

The telephone in the house is a boon to the "shut-in."

If you have a friend who is convalescing, call him by Telephone, sometime. Such a little courtesy will surprise and please him.

Every Bell Telephone is a Long Distance Station

DR. CABOT LOSES FIGHT FOR LIFE

Dr. Arthur Tracy Cabot, one of the most famous surgeons in America, is dead at the home of a friend, at No. 28 Commonwealth avenue, after a six months' fight for life. He was sixty-one years old.

He succumbed to an illness that developed last Spring. Dr. Cabot, who was a prominent Harvard man, attended the commencement exercises last June, but shortly afterward was stricken. He was operated upon by Dr. Maurice Richardson, at the Carney Hill Hospital in Brookline, The operation appeared to be successful. Dr. Cabot went to his Summer home at Canton to recuperate.

For a time he rallied, then began to sink again, and when he was forced to return to Boston in the Fall, it was seen that the end was inevitable.

The tremendous growth of the Massachusetts General Hospital during the past thirty years and Dr. Cabot's rise as a surgeon were closely linked. Upon completing from Vienna and Berlin, where he had pursued post-graduate studies after being graduated from Harvard Medical School in 1876 and receiving his master's degree two years later, he joined the staff of that hospital. A few years later he resigned but was immediately appointed to the staff of consulting surgeons. Many of the greatest operations in the hospital were in charge of Dr. Cabot.

The only public service with which he was connected and one in which he took supreme pride was as a member of the commission appointed by Governor Guild to draw up plans for the building of the State sanitoria for the care of consumptives. He was then president of the Massachusetts Medical Society and when the four hospitals were completed he agreed to continue his service as president of the board and trustee, positions which he held at the time of his death.

Dr. Cabot was known throughout the country as one of the most eminent authorities on cancer as well as a host of other malignant diseases, and his working knowledge embraced every known affection, including diseases recently discovered. His most marked characteristic was his ability to keep in the vanguard of the astonishing progress made in modern medicine and surgery.

He was born in Boston, January 5, 1852, the son of Samuel and Hannah Lowell (Jackson) Cabot, and was graduated from Harvard College in 1872 with the degree of A. B. Dr. Cabot left no children. He is survived, besides his wife, by two brothers, Godfrey L. of Cambridge, and Guy, and two sisters, Mrs. Thomas Perry of Boston and Mrs. Charles L. Almy of Cambridge, wife of Judge Almy.

Girls! Boys!

Grown-Ups, Too

$100 Reward

IF YOU CAN

Solve Puzzle Pictures

IN THE AMERICAN'S

NEW

Puzzle Contest

Open to All! Everybody Try!

WEEKLY AWARDS

For the first correct, or first nearest correct, solutions of a series of six puzzle picturcs, one each day in the Evening **AMERICAN** only, each representing one of a series of streets, public buildings, hotels, theatres, etc.

PICTURE No. 2.

WHAT STREET IS THIS?

Answer.....

.....

Name.....

Address.....

THE PRIZES

FIRST PRIZE, $50.00

2nd Prize,	$5.00	6th Prize,	$5.00
3rd Prize,	$5.00	7th Prize,	$1.00
4th Prize,	$5.00	8th to 24th	
5th Prize,	$5.00	Prizes, $1.00 each	

READ THESE CONTEST RULES

The Boston AMERICAN "Puzzle" Contest is a competition for children and grown-ups, too. Weekly prizes to the amount of $100.00 cash will be given to the winners. Everyone, irrespective of age or residence, is eligible to compete.

Each person may send in ten sets of answers, but no person is entitled to more than one prize.

Answers to the puzzle pictures may be in writing or longhand either with pencil or pen; they may be written on the typewriter or they may be printed in any manner to suit the fancy of the contestant. Participation in any contest now being run or which may be run by the AMERICAN will not bar anyone from competing. Each member of a family may be allowed to submit ten sets. All employes of the AMERICAN and their families are barred from competing.

In case there are no complete sets of correct answers prizes will be awarded to the persons submitting the nearest correct solutions. Answers to each set of the 6 solutions must be attached to the puzzle pictures and must be mailed in time to reach the Boston AMERICAN office before midnight on Monday, Nov. 11th. The first correct set mailed (as shown by the post mark) will be adjudged the winner.

In case of a tie, awards will be made on the basis of neatness and accuracy. But if the tie cannot be decided in that way, the tied contestants will receive similar prizes. Do not send your answers until the complete set of 6 pictures has been published. Keep them from day to day, and after the 6th picture appears each week, arrange them in numerical order and then send them in all at one time as directed. Any answers sent before the set is complete will not be considered. All answers must be delivered at the main office of the Boston AMERICAN, 80 Summer st., by mail, within the specified time limit. The AMERICAN will not be responsible for receipt of any answers unless sent by registered mail addressed to the AMERICAN News Puzzle Editor, 80 Summer street, Boston, Mass. All answers MUST be mailed.

There will be six pictures to each series in the Evening AMERICAN, but only in the following editions: Special Extra Edition, Extra City Edition, Second Edition, Home Edition and Fifth Edition.

The solutions to these pictures must be sent in on the coupons printed in the daily AMERICAN. The AMERICAN reserves the right to make any change in or addition to these conditions that may be deemed necessary, and the decision of the Puzzle Editor in any dispute will be absolutely final.

Picture No. 3 In Tomorrow's Evening American

Theatres.

AT THE OLD
HOWARD
DARBY
It takes the darby, the shoeing between acts and overlonging until midnight. Last Wed., Mat. tomorrow. Best seats $1.

GIRLS FROM RENO
Sing and dance along the line. You'll shout your head off and applaud to beat the band when you see them. Added to this, over the house that will make you chalk up a temperature, is something doing from start to finish in the OLD HOWARD.

Midnight Show Tonight
Beginning at 11:30—Complete Election Returns
Girls From Reno Burlesque
With Mike Collins, the funniest man in burlesque, and a line of beauties that dazzle. In the continuous vaudeville show will be seen the TEXAS TOMMY DANCERS, direct from Frisco.

FREMONT TEMPLE TONIGHT
ELECTION RETURNS
Special Kinemacolor Program
P. M. Until Final Returns Are In
Orchestra—Results Thrown on Screen Accurately Announced

TODAY Lawrence Grant
At 2:30 Yellowstone

ST. JAMES THEATRE
Arlington & Mass. Aves. Tel. B. B. 262.
The St. James Theatre Co.
In the Play of a Reformed Rake
Elias Jimmy Valentine
Mats. Tues., Wed., Fri. & Sat. at 2:15 sharp. Prices: Mats. 15-50c. Eves 15-75c. Seats Ticket Offices: 149 307 Tremont St. Next Week: Wire Special seats, of Bronson's Charming Comedy, "Don."

COLONIAL
Nights at 8. Mats. Tomorrow & Sat. at 2
LAST FIVE NIGHTS
THE QUAKER GIRL
With Its Chaos and Farcical Elegy.
Election Returns Tonight
Next Monday Seats Selling
Direct from Princess, N. Y.
KITTY GORDON
In **"THE ENCHANTRESS"**

OLLIS
Evgs. at 8:10. Mats. Wed. & Sat. at 2:10
DAVID BELASCO Presents
THE CONCERT
With HERMAN BAHR'S GREAT COMEDY
Superb Belasco Cast Headed by
LEO DITRICHSTEIN
Election Returns Tonight

RK
Evgs. 8:15. Mats. Wed. & Sat. 2:15
10th Wk. Election Returns Tonight
OSE STAHL
IN HIS
GREATEST DRAMA
MAGGIE PEPPER

MOUTH Tel. Ox. 2072
THEATRE
15. Mats. Thurs. & Sat. 2:15
ORGE
In His Greatest Success
LISS "Disraeli"

STON THEATRE
WEEK TODAY AT 2 AND 8
Rent-Negro Regiment in Written
NCY ADAMS SAWYER
WEEK—CLIFTON CRAWFORD
Musical Play, "MY BOY FRIDAY"

OBE 10 a. m. to 6 p. m., 10-15c
After 6 p. m. 10-15-25c
Matinees Wednesday and Saturday
Tonight 2 Shows and
ction Returns Till 1 A. M.
Returns As Usual Tonight

ENIC TEMPLE
Berkeley St. and Warren Av.
2:30, Eves. Con. 7 to 10:30
Election Returns Tonight
Union 10c. All Seats Free

ETY BURLESQUE VAUDEVILLE
Week Trust Bear Devices
THE BONTONS
Midnight Show. Election Returns
OPERA Monte Cristo Girls
Big Midnight
Show Tonight
USE ELECTION RETURNS

Theatres.

MAJESTIC Evenings at 8. Mat. Wed. & Sat. 2. Tel. 453 Ox.
Henry W. Savage Offers
For the Season
The Glittering Joyous Operetta
LITTLE BOY BLUE
TODAY AT 2
Extra Election Day Mat. Best seats $1. Election returns will be thrown on the screen between acts and continued until midnight. Last Wed. Mat. tomorrow. Best seats $1.

NEXT WEEK—SEATS THURS.
Matinees Wednesday & Saturday
HENRY W. SAVAGE'S
—THE—
MerryWidow
400 ORCHESTRA SEATS, $1.50

B. F. KEITH'S THEATRE
The Napoleon of Vaudeville
John J. McGraw
of the New York "Giants"
EMMA CARUS | 9 OTHER BIG FEATURES
With New Song
Overture at 2 and 7:45.

SIX-DAY BICYCLE RACE
AT ARENA ST. BOTOLPH STREET
Start Today at 4. P. M. and Finish Wednesday at 2 A. M.
Election Returns Will Be Announced During the Race
Admission 25c, 50c, 75c, $1.00

SHUBERT THEATRE Tem. B. Ox. Hours 10 to 10. Tel. 3022 Oxford
Evenings at 8. Mat. Wed. & Sat. at 2
ONLY ONE WEEK MORE.
Gertrude Hoffmann
Election Returns Read from the Stage TODAY at 2 and 8
IN BROADWAY TO PARIS
2 Popular Priced Matinees, Highest Price $1.50. Today and Saturday.
Maurice and Florence Walton.

NATIONAL NATIONAL SQUARE
Tremont near Dover St.
TONIGHT MIDNIGHT SHOW
STARTS AT 10:00.
Regular Performance at 7:30 & 9.
COMPLETE ELECTION RETURNS
EARLY RETURNS FREE IN FRONT OF THEATRE FROM 5 TO 7:30.
Mats. 10, 20. Eves. 10, 15, 25, 35.

Castle Sq. Daily at 2:10 and 8:10
Tel. Oxford 2487
Mr. John Craig Announces
The Commuters
Prices 15c, 25c, 50c, 75c
Down-Town Ticket Office—15 Winter Street.
Next Week—"MADAME X"

WALDRON'S CASINO HANOVER STREET Near Tremont Row
RENAWAY BURLESQUERS
GRAND MIDNIGHT SHOW
ELECTION NIGHT
Full Returns Read from Stage.

TREMONT THEATRE
Tonight at 8:15
HENRY MILLER
IN THE RAINBOW

Tours and Travels.

NEW YORK $2.40
VIA RAIL AND BOAT
BAY STATE LINE
OUTSIDE STATEROOMS. $1.00
Stop-over privileges at
GEORGIA and CHESAPEAKE
Daily (excluding Sunday—Improved Service.
Telephone, Main 3741
Ticket Office, 214 Washington st., Boston.

To New York $2.50
Via Rail and Boat. Daily and Sunday
COLONIAL LINE 256 Wash. St.
Tel. Home F. R. 3780

Business Chances.
15c a line of 7 words. 25c display.

PART OF GARAGE TO LET. Suitable for any kind of automobile work or storage. Call 1 Stanhope st., phone Tremont 67.

Millinery and Dressmaking Business
FOR SALE; on principal street in business and residential section; doing fine business; good trade; owner retiring. Address O. 35, Quincy Adams, Mass.

$100 DOWN—Little gem in Revere house, all heated, rented, $25 month; can pay balance from profits; further agency will be given at this time for $850 cash; a year for the same amount you are paying rent; you should wish to own it. Big bargain. MILLETT, 560 Tremont st.

WILL SELL—Modern house, well furnished; cost $1,500 to furnish 2 years ago; can be bought for $850 cash; owner must be home to sell; no brokers. P 296, Boston American.

LUNCH ROOM, steam, electric transfer; lodgings, $25 rent, $80 income. SHORET, notary, 246 Columbus av.

LODGING HOUSE, 21 to 25 Pleasant st.; 28 rooms, 2 or 3 vacant; trade; owner must sell; cheap for $300. Call.

WANTED—Partner in a paying standard lodging house; $250 required. P 967, Boston American.

FOR SALE—Lodging house, heart of city, always full, good prices. 4 Hollis place, City.

FOR SALE—2,000 shares Pinehe Atlantic Mining Co. P 210, Boston American.

LADY PARTNER—Business run 20 years; great possibilities. V 49, Boston American.

Diamonds, Watches and Jewelry.
15c a line of 7 words. 25c display.

LENOX JEWELRY CO.
$1 DOWN, $1 week, diamonds, watches, jewelry; we trust you. 123 Washington st., 9th floor.

Best Prices Paid
FOR Collateral tickets, old gold and jewelry of all kinds. COURTNEY, rm. 32, 152 Boylston st.

WATCHES $1.00 A WEEK.
J. R. BRUND & CO.
124 WASHINGTON ST., STREET FLOOR.

POSITIVELY highest prices paid for diamonds, watches, jewelry, platinum, old gold, broken jewelry; see us before selling; ROTH, 387 Washington st., Room 76. Telephone Main 2028. Established 14 years.

COLLATERAL LOAN COMPANY, tickets, diamonds, old gold and railroad tickets bought. KEEZER, 360 Columbus av.

Patents.
15c a line of 7 words. 25c display.

C. S. GOODING Registered Attorney PATENTS Mechanical Engineer
24 SCHOOL ST., BOSTON. Established 29 Yrs.

WANTED,
A PATENT SALESMAN to dispose of two valuable patents. ELMER LEE, 12 Dane st., Boston.

$10 EACH for names of persons interested in patents. For particulars address R. P., Box 2245, Washington, D. C.

Wall Papers.
15c a line of 7 words. 25c display.

M. RHINEWEIN, 1530a Northampton st.; paper hanging, $1.75; painting, $1.50; whitewash, 2 coats, $2.

A COMPLETE STOCK of new and artistic wall papers, 2½c and upward; 1,000 rolls in stock; reasonable prices. THOS. SWAN, 24 Cornhill.

Horses and Carriages.
12½c a line of 7 words. 25c display.

FOR SALE—Bay mare and runabout. Apply E. P. CLARK, 177 Washington st., Quincy.

COVERED WAGON to be sold. Call at 778 Beacon st.

Machinery and Tools.
12½c a line of 7 words. 25c display.

MACHINERY moved by C. BOWEN, 2 Bowker ct., cor. Sudbury st., Boston.

THE BOSTON AMERICAN
Published Daily and Sunday at 80 and 82 Summer Street, Boston, Mass.
BRANCH ADVERTISING OFFICES.
DISPLAY AND CLASSIFIED ADVERTISING FOR THIS PAPER RECEIVED AT 1 WASHINGTON ST., BOSTON; 1121 BRUNSWICK BLDG., NEW YORK CITY; OR 302 HEARST BLDG., CHICAGO.
NEW ENGLAND NEWSPAPER PUBLISHING CO.
Entered as second class matter June 4, 1907, at the postoffice at Boston, Mass. Entered as second class matter at the Postoffice Department, Canada.
Prices: Daily, One Cent; Sunday, Five Cents.
Terms: Postage included for the United States (except in Boston), Canada and Mexico.

Daily only:	
One year	$5.00
Six months	1.50
One month	.30
Sunday only:	
One year	2.50
Six months	1.25
Daily and Sunday:	
One year	7.50
Six months	2.75
One month	.50

In foreign subscriptions add postage at rate of 1 cent per copy daily and 2 cents per copy Sunday.

Deaths.

MRS ALBERT R. PETERSON wishes to extend her sincere thanks for the many kind expressions of sympathy tendered her at the time of the death of her husband.

CABOT—Arthur Tracy, at Boston, Nov. 4, in his 61st year. Notice of funeral later.

Lost and Found.

15c a line of 7 words. 25c display.

SNAKE STEEL—Lost, Sunday, between Marlboro, Superior, Salem, Howard streets, Boston, or Malicpaze, or 27 State st., room 24. W. C. HARTY.

LOST—Two rings, one gold signet, monogram M. L. M., and one diamond solitaire, initials Marie Antoinette setting. Liberal reward if returned to WILSON & RENAUD, 751 Boylston st., Boston.

LOST—Lady's Waltham watch with long chain last between 33 Concord st. and Fisher's restaurant, between 2:30 and 7 p. m. Return to 33 Concord st.; reward.

LOST—Pocketbook on Dot. between Boylston street subway to Ashmont st., Dor. Finder please return or notify 121 Florida st., Dor. Mrs. Doe; and receive reward.

LOST—A dress suit case marked M. C. P., and a brown coat, on Brush Hill rd., Milton; reward. Return to M. C. PHILBRICK, 209 Beacon st., Boston.

LOST—Nov. 4, small white poodle (male); answers to name "Fluffy"; reward. Return to BANK, 41 Upton st., 1 flight, No. 2 Tremont, st.

LOST—Lady's coin purse, silver watch; R. A. and in back case; D. on flap. Return to 8 Bowdoin st., Rox. Reward.

LOST—Cushion seat for automobile on road from Stoughton to Blue Hill av. Reward to finder. 268 Pearl st., Braintree.

$5 REWARD for the return to 63 Marlboro st. of a small black watch dog, answers to name of Bonnie.

LOST—Between Rowe's wharf and Filene's, an open face watch with monogram and chain fob; reward. W. 296, Boston American.

LOST—Sapphire and pearl bar pin. Reward if returned to 94 Francis st., Roxbury.

Money to Loan.

Those subscribers are under the supervision of the State of Massachusetts.

QUICK LOANS at legal rates on salary, planos, furniture, stores, horses and teams; Call, Furniture, stores, horses and teams; Call, tickets; fix 20% less; no commission; diamonds, watches, jewelry, anything of value; MARKS & JAFFEE, 19 Court st., 2d fl., Fort Hill Sq.

MONEY to loan on furniture and pianos. 1817 Tremont st., rm. 23, Lic. 84.

Tours, Travel and Transportation.

15c a line of 7 words. 25c display.

WANTED—Sale of all kinds to Bum California oil stock; carry merchandise to Panama Canal; the Stock Interchange Exchange; 1 Broadway, cor. Hanover, cor. Dec. 23, tells just what the canal will do to Boston; Panama Canal stock; Bum Crees in United States or Mexico, 13 cents; Canada or foreign points, 25 cents; send in your order now.

Special Announcements.

15c. line of 7 words, 25c. display.

Green Stamps

GOLD stamps, tag, page wrappers, sent'd free. 244 WASH. ST., R.M. 618. GLOBE BLDG.

VON SOTTA SYSTEM

BEAUTIFY at home by appointment; graduate of Von Sotta school; also manicure, electric massage; room 21-23, 178 Tremont st.

MME. BRAY, 1001 Tremont st., first-class manicuring, shampooing. Tel. 2005-J Tremont.

Information Wanted.

15c a line of 7 words. 25c display.

JOHN STANION—Will you come back to Quincy, as every workman is needed? Anything you want done is the best we can do. Call or write us. Don't go to Canada or New York; stay right here in Quincy; waiting anxiously. ARTHUR.

Business Personals.

15c a line of 7 words. 25c display.

GET MARRIED—Cupid's Monitor, Nov. paper, with names, addresses, photos and descriptions, free; for fun, no other fee. Cupid's Monitor, Box st. 262 and 291 Tremont st., 3d Court House, Sec. Sta., 19 Court st., and 84 Hunt st.

WANTED—Stripe of all kinds to burn California oil on navy merchantmen for the Panama Canal; the Stock Interchange Exchange; 1 Broadway, cor. Hanover, cor. Dec. 23, tells just what the canal will do to Boston; Panama Canal stock; Bum Crees in United States or Mexico, 13 cents; Canada or foreign points, 25 cents; send in your order now.

MME. MARIE'S Original Turkish Baths, 6 Boylston pl., near Tremont st., Boston. Tel. 1000 Main.

MME. HELEN, Boston's leading gifted medium, reveals all affairs of life, 50c; $1; daily 9 to 9. 1000 Main st., cor. Harvard, Cambridge.

VASHTI, acclaimed clairvoyant and palmist; truthful and reliable; reveals past, present and future; satisfaction guaranteed; 138 Sterling st., near Tremont.

MADAME MARIE, marvelous clairvoyant and palmist, 6 Oak pl., 412 Columbus av., near W. Canton st.

SMITH—He advises love, health, business investments, good mines, law suits; proofs; psychic; 174 Dudley st., Roxbury.

DR. RANSTROM'S SALADA—Restorer Health; electropathic physician, unparalleled; 162 Huntington st.

ARTHAN, noted clairvoyant, business medium; guides you in business, helps in everything. 7 Rochester st.

Adoption.

15c a line of 7 words. 25c display.

AMERICAN party that can bring up a child right wishes to adopt newborn baby. Address H 239, Boston American.

Printing.

15c a line of 7 words. 25c display.

SEND 2c for sample cards, 10c, a 100 up; labels, 50c, 1,000 up; letterheads, starting 100 price. Bring this to MR. SCOTT, 3 Tremont row, rm. 5.

1,000 BUSINESS CARDS, $1; 1,000 circulars, $2. **R. BRIEF PRESS CO., 3 Tremont row, Boston.**

Dogs, Cats, Pets, Etc.

12½c a line of 7 words. 25c display.

$3 BUYS pretty Boston terrier pup, 3 months old; full pedigree; 5 Willow st., Faulkner, Malden, Mass. 'phone 2276-M.

FOR SALE—Setter, Irish terrier bitch, Fox-terrier bitch; A. K. C. 190141, also kitchen stove; make offer. L. 221, Boston American.

Barter and Exchange.

14 words or less 14c; additional words 1c.

I WILL EXCHANGE a Clickering grand piano, value $500, and cash for a small piano, value $250. Investigate. Boston.

EXCHANGE, sell store, horse, lodgings, real estate, insurance. WORKEY, Notary, 284 Columbus av.; legal papers.

Legal and Public Notices.

15c a line of 7 words. 25c display.

JCS PEACE, notary, day and evening. GEO. M. YOUNG, 101 Washington st., Room 1, Colonial, cor.

JCS. PEACE and Not. Public; home evenings. 449 Shawmut av., near W. Newton st.

Furs.

15c a line of 7 words. 25c display.

FURS remodeled, neatly repaired, relined; muffs lined; $1; furs for sale. TAYLOR'S, 33 Bromfield.

FURS REMODELED, repaired, relined; muffs and scarfs. MISS LEDFORD, 83 Worcester st.

Refrigerators.

15c. line of 7 words, 25c. display.

Grocers, Markets, Restaurants.

ALE—Cases of 2-gallon jugs, $1.50 each; also good 2½ bags, ½ price. WHITMAN CO., Saddle Rock Sq.

For Sale—Miscellaneous.

15c. line of 7 words, 25c. display.

RESTAURANT, store and office fixtures; stoves, ranges and tins, boilers, etc. ALSAGE, 32 Hanover st.

Stoves and Furnaces.

15c. line of 7 words, 25c. display.

STEAM AND WATER FITTER—Radiation, station jobbing a specialty and repairmen ranges. ALBEE & SON, 83 Hanover st.

Sewing Machines.

15c a line of 7 words. 25c display.

GOING WEST—Will sacrifice my $60 Singer, good as new, $9. Call 353 Somerville av., Somerville.

Male Help Wanted.

10c a line of 7 words. 20c display.

RUBBER WORKERS

WANTED—Rubber boot and shoe makers. Good wages and steady work. Apply, 241 Congress st.

FIRST-CLASS CYLINDER PRESSMEN ALSO JOB PRESS FEEDERS Griffith-Stillings Press

WANTED

Bright young man, good at figures and fair writer, with some knowledge of typewriting. State age; salary $10 a week. S 613, BOSTON AMERICAN.

CREDIT MAN

BY an Eastern corporation; energetic young man with commercial experience; must be graduate in credit man; good salary with chance for advancement. Address, stating experience, S 615, Boston American.

PIANO WORKERS WANTED.

PIANO-STONERS, polishers and cover men; also boys, good wages, steady work. Apply supt., KING PIANO FACTORY, 541 Harrison av., Boston.

STOCK MAN.

YOUNG MAN for position in stock room, 22-30 yrs. old; must be high school graduate; experience not necessary. Apply rm. 424, 176 Summer st.

BLACKSMITH—Wanted, at once, all around carriage blacksmith and forger; steady job; no booze fighters. THE S. P. WILLIAMS CARRIAGE CO., Norwood.

BOY—Wanted, a boy between 16 and 18 years, to learn the trade of bookbinding. Apply to BOOKBINDER, 27 Temple st., Boston.

BOY—Young boy wanted, from 18 or 20, for bicycle factory work. 7 Sherman st., Charlestown.

CHORUS GIRLS—Wanted, chorus girls, for stock, at once, THE CENTRAL AMUSEMENT CO., 724 Washington st., Rm. 10.

ERRAND BOY—Reliable errand boy wanted. 178 Beacon st., Boston.

GASFITTERS—Wanted, several licensed gasfitters at once. Apply to 5 Bowdoin sq., Boston.

GENERAL WORK—Wanted, man for general work in private family; must be good driver and milker; reference and necessary. DAVID HAND, 30 Prospect st., Cambridge.

GENERAL WORK—Single man 20 to 30 years old and good with manure; steady job. Apply Dedham, Mass.

JANITOR—Single man wanted to help out 3d janitor. $40 per month. J. N. MILLNER, 226 Market st., Brighton.

LABORERS—Wanted; $2 per day, steady work; must report at 6 a. m. to-day. NEW ENGLAND COAL MINES, Inc., Sockanosset, R. I.; near Providence.

LABORERS — Wanted. Apply GRIFFIN WHEEL CO., Gerrish av., Chelsea.

LAUNDRY—Wanted, a married man of respectability to drive laundry wagon and collect in Somerville and Cambridge; must have good reference; this is a good opportunity for the right man; possibility of $20 a week. Address Y 1005, Boston American.

LITHO PRESSMAN—Wanted, at once. Apply JOHN WORLEY CO., 42 Stanhope st.

LITHO FEEDERS. Apply JOHN WORLEY CO., 42 Stanhope st.

MACHINE OPERATORS—Wanted, rapid sewing machine operators; also finishers and folding boy, who are experienced on paper boxes; steady machines; drill presses, etc.; steam power; steady work; highest tailors, grinders, also apprentices; new factory with all modern conveniences; piece rate in a large factory within 40 miles of Boston; steady work and good wages the year round; good wages and steady work for satisfactory men; write full particulars. Address Y 1004, 276 Boston American.

SALESMEN—Wanted, for the New England States, carrying line of aprons or waists, to handle on commission basis; also one to sell our own goods; the best made; brought to your door; no peddling; no competition in this line; only those of experience need apply. Address Y 1003, Boston American.

TAILOR—First-class man wanted. Apply to 178 Boylston st., Boston, Room 1, Second floor.

TAILOR—Wanted, general work. STEWART, 44 Leonard st., Belmont, Mass.

Male Help—Miscellaneous.

15c a line of 7 words. 25c display.

Learn Automobile Driving

AND REPAIRING in our modern school; recommended by Boston; REPAIR COURSE, FREE to all driving students; garage and stamp for particulars before going elsewhere.

BONNEY-REIG,

222 COLUMBUS AV.

AUTOMOBILE SCHOOL.

LICENSED BY THE STATE.

THE ONLY school in Boston using 50 and 60 h. p. foreign and American cars; positive guarantee satisfaction; thorough instruction; short lessons, $25; single, $15; day and evening classes; 1,000 graduates; 500 calls for trial lessons and be convinced.

200 Men Wanted This Week

TO LEARN to drive and repair automobiles in shop; practical instruction; day or evening; call or send stamp for booklet. NEW ENGLAND AUTO SCHOOL, 604 Beach st., Boston.

Learn to Drive an Automobile

IN 8 lessons. MR. REID, 274 W. Newton st., Boston. Monument Square. Formerly instructor operative propositions; get particulars.

ENGINEMEN—Make your horses prove more pay; get one now; individual instruction, by mail; intelligence office conducted in connection this free. HAWLEY ENGINEERING SCHOOL, 113 Hawley st., Boston.

ENGINEERS AND FIREMEN—Prepare now for examinations according to the state law; the recognized system of instruction by mail. HAWLEY ENGINEERING SCHOOL, 113 Hawley st., Boston. Free intelligence office.

I MADE $50,000 in 3 years with a small mail order business; began with $25; will tell how; tells how. HEACOCK, 2502 Lockport, N. Y.

LOCOMOTIVE FIREMEN and engineers; 600 railroads in Boston vicinity; $80 to $100 monthly; age 18 to 35; experience not required; state; promotion to engineer, conductor; railroad employment bureau, Room 1, 1 Beacon st., Boston (monument); state age; send stamp for application blank. RAILWAY PRESS BUREAU, Dept. 1, Monroe st., Brooklyn, N. Y.

LEARN moving picture operating; positions secured; good salary. THE AMUSEMENT CO., 724 Washington st., Room 10; open day and evening.

MEN AND WOMEN wanted; a permanent position; $18 weekly to start; list of positions open. FRANKLIN INSTITUTE, Dept. 1687, Rochester, N. Y.

MAIL CARRIERS—Positive clerks wanted; $800 to $1,000 month; Boston examinations during November; 30,000 appointments; write immediately. FRANKLIN INSTITUTE, Dept. 1007, Rochester, N. Y.

MOVING PICTURE OPERATORS—Taught and placed; GREAT EASTERN FILM CO., 218 Tremont st., Boston.

MOVING PICTURE operating taught; students placed. EASTERN M. P. SCHOOL, 18 Bulfinch st., room 6.

NEW OFFICE JOBS OPEN—Write for list. FRANKLIN INSTITUTE, Dept. 1687, Rochester, N. Y.

RAGTIME piano playing taught in 20 lessons; score for two books. 25c. Circular free. Brad Gilson, 1547 Washington st.

USE your spare time to build up a mail order business of your own; a big success; no money required; opportunities; particulars free. MUTUAL SERVICE ASSOCIATES, 320 Broadway, New York, N. Y.

WE CAN use 3 men in motion picture theatres; will pay good wages, open day and evenings. Call Rm. 220 Tremont st.

Agents and Canvassers.

15c a line of 7 words. 25c display.

AGENTS—Do you want to run a clean, honorable business, selling high-class goods to responsible and steady customers in your community? All correspondence and dealings strictly confidential; no investment; nothing sensational; simply a straight-forward, legitimate proposition, backed by large financial commissions and our hearty co-operation; good terms, assured; applicable nationwide; applications will be considered in order received. Address Box 2, Write B. & S. SUPPLY CO., Utica, N. Y.

AGENTS—Live man to call on retail dealer; big money getter; repeat orders assured; no capital required. JOHN NEWMAN, 1 Madison av., Brookline, New York, N. Y.

AGENTS—A new article; sealed breaking sales everywhere; write for free sample and our new catalog. A. E. SPECIALTY CO., 360 Cooper st., Camden, N. J.

Typewriters.

15c a line of 7 words. 25c display.

$5 FOR 3 months' use of high-grade typewriter; rental applies on price; send for catalogue. L. J. PEABODY, 319 Dearborn st., Chicago, Ill.

RELIABLE TYPEWRITERS, $15 up; $5 cash, balance monthly; rentals $1.50 per month. THE OFFICE APPLIANCE CO., 13 State st.

ALL MAKES typewriters rented, sold, repaired. AMERICAN WRITING MACHINE CO., 38 Bromfield st.

Wines and Liquors.

15c a line of 7 words. 25c display.

ABSOLUTELY STRAIGHT 2-gallon Ky. whiskey, $2.50; 5 full gal. jug, $5.00; 10-gal. keg, $9.50; 20 lbs. Maxim's ale, $1. Send for 100 page price list. Free. Mail orders filled. Globe Liquor Co., 2 Boylston st., Boston.

Female Help Wanted.

10c a line of 7 words. 20c display.

EXPERIENCED FUR FINISHERS AND FUR LINERS

Apply at Employment Bureau; use 38 Avon Street entrance and direct elevators to fourth floor, rear.

Especial waiting room for women applicants.

Jordan Marsh Company

Shepard Norwell Company

Offer especial inducements to competent

Ribbon Saleswomen,

Apply to Supt's Office.

Crawford Plummer Co.

531 Washington St.

REQUIRE

Experienced alteration hands on coats, skirts and dresses. Apply at once.

LAUNDRY HELP.

COLLAR starcher and shaker; steady work. Apply at once. NEW LIVING LAUNDRY CO., 59 W. Newton st.

LAUNDRY HELP.

1ST CLASS washer; also mangle girl. HOOKER LAUNDRY, 81 Cony st., West Roxbury.

Skirt Drapers and Makers.

Steady work; apply at once on ladies' tailored skirts. T. LONGHI, 420 Boylston st., rm. 1, Boston.

CHORUS GIRLS—Wanted, chorus girls wanted at once, THE CENTRAL AMUSEMENT CO., 724 Washington st., Rm. 10.

CHORUS WORK—Neat-appearing girls for chorus work; apply at once. THE CENTRAL AMUSEMENT CO., 724 Washington st., Rm. 10.

ERRAND GIRL—Wanted. Apply between 8 and 9 a. m. or 5 and 6 p. m. 178 Boylston st., Room 623.

GIRL—Wanted, girls to work in Monotype factory; experience not necessary. DAVID HAND & CO., Printing, Union sq., Somerville.

HOUSEWORK—Wanted; woman for housework. 3 in family. 178 Beacon st., Boston.

HOUSEWORK—Wanted, girl to assist with light housework. Apply at 4 Hamilton pl., Rm. 5, off Bowdoin st.

FEATHER CURLER—Wanted; girls for willow; also girls to learn. BENDISON 37 Temple st., Boston.

MAID—Wanted for general housework; plain cooking; washing and ironing; four in family; modern, centre of Lexington; good wages to reliable person. Apply to mornings or evenings, 9 to 11 a. m. MRS. E. M. HALL, 271 Mass. av., Lexington.

MAID—Wanted, for general housework; care of baby; no washing; Apply 9 Berkeley st., city.

MESSENGER—Girl wanted to deliver illustrated novelty. VARIETY MAGUE, 230 Tremont st.

TUCKERS—Wanted, steady work; apply at once. LASKEY BROS., 793 Washington st., Boston.

Female Help—Miscellaneous.

15c a line of 7 words. 25c display.

CHORUS GIRLS—Wanted, chorus girls, for stock, at once, MOORE, 170A Tremont st.

LADIES wanted to do cleaning and polishing of enamelled ware; steady employment. Call MME. LITCHFIELD, 1 Boylston pl., Room 5.

LADIES—$5 weekly home copying; material furnished; no canvassing; stamp for particulars. postage. KING'S CO., Lowell, Mass.

LADIES—Pupils to learn manicuring; hairdressing, facial massage, etc.; day and evening classes; positions secured. Call or phone Somerville 1000. 1 Boylston pl., Boston.

WOMEN get government positions, $80 month; examinations everywhere soon; write for list. FRANKLIN INSTITUTE, Dept. 478-T, Rochester, N. Y.

100 WOMEN and girls wanted to learn millinery and dressmaking. McDOWELL'S, 69 Temple pl.

Employment Agencies.

12½c a line of 7 words. 25c display.

HOUSEMAIDS—Wanted, 2 girls for Brookline; 2 for Newton; 2 for Wellesley; 2 for Belmont; 2 for Lexington; 2 for Arlington; 2 for Winchester; 2 for Medford; 2 for Somerville; 2 for Cambridge; 2 for Brookline; 2 for Dorchester; 2 for Roxbury; 2 for Jamaica Plain; 2 for Hyde Park; 2 for Milton; 2 for Quincy; 2 for Brockton; 2 for Taunton; 2 for Fall River; 2 for Lowell; 2 for Lawrence; 2 for Haverhill; 2 for Lynn; 2 for Salem; 2 for Beverly; 2 for Gloucester; 2 for Rockport; 2 for Manchester; 2 for Marblehead; 2 for Swampscott; 2 for Nahant; 2 for Wakefield; 2 for Reading; 2 for Melrose; 2 for Stoneham; 2 for Woburn; 2 for Winchester; 2 for Lexington; 2 for Concord; 2 for Framingham; 2 for Natick; 2 for Wellesley; 2 for Needham; 2 for Dedham; 2 for Norwood; 2 for Walpole; 2 for Foxboro; 2 for Attleboro; 2 for Taunton; 2 for Brockton; 2 for Plymouth; 2 for Hingham; 2 for Cohasset; 2 for Scituate; 2 for Duxbury; 2 for Kingston; 2 for Plymouth; 2 for Wareham; 2 for Middleboro; 2 for Bridgewater; 2 for Abington; 2 for Rockland; 2 for Hanover; 2 for Norwell

EDITORIAL PAGE OF THE **BOSTON AMERICAN** BOSTON NOVEMBER 5, 1912

The Final Editorial in the Campaign Written By Governor Wilson's Own Hand

The issue is now clearly made up, and goes to the people. I, for one do not doubt the verdict. The voters must make one or another of three choices. First, entrust the Government to the regular Republican party again, which always begins a campaign with promises of action, and then always, at the end, draws back and warns against change, dreading to attempt anything at all, for fear it should not satisfy those who control credit and whom it has so long permitted to act as trustees for the people in every matter of policy. Second, place the guidance of their affairs in the hands of men who are searching about for some new way in which to perform old duties, all along plain and imperative, which can easily be performed without the invocation of new methods, — for example, without shifting the whole energy and initiative of the law to the executive branch of the government. Third, go forward, without postponement or experiment or confusion, to effect the reforms which the whole country waits for, and which all parties profess to believe necessary, through the instrumentality of a great established and unbroken party, clear and explicit as to its purposes, willing to effect them by the ordinary processes of legislation, willing to be guided by the common counsel of the nation as a whole, the plain people with the rest regardful of every interest, the little as well as the big, because connected with every interest by sympathy and comprehension, and soberly determined to obey the voice of thoughtful men everywhere by a carefully considered course of moderate yet courageous reform. The mere statement of the choices is a prediction. We shall trust ourselves, and let the little groups of ~~discon~~ discoverers who would have us vest our powers in them learn, in their turn, and at their leisure, to trust us also.

Woodrow Wilson